COMPLETE ASSOCIATED PRESS TELEGRAPHIC REPORT

# Oakland Tribune.

THE WEATHER
SAN FRANCISCO, March 6.—Forecast: San Francisco and vicinity: Fair this afternoon, tonight and probably Saturday; fresh southerly wind.
ALEX McADIE, Forecast Official.

VOL. LV | 16 Pages | OAKLAND, CALIFORNIA, FRIDAY EVENING, MARCH 6, 1903 | 16 Pages | NO. 272

## OFFER OF LAND IS MADE.

### Tempting Bait is Offered President Harriman of S. P.

***President Diaz of Mexico Wants to Give a Large Grant.***

SAN FRANCISCO, March 6.—Under the direction of President E. H. Harriman there is being worked out by the Southern Pacific a plan of railroad extension that is of peculiar interest to California, in that it will open the entire western coast of Mexico to the trade of this State, by direct rail communication.

President Harriman's plan is to extend the Southern Pacific into the peninsula of Lower California, reaching Ensenada, and possibly farther south, and on the main land to extend the Sonora branch of the Southern Pacific into the State of Sinaloa, to reach Port Stillwell, the old Topolobampo bay of colonization fame, at which point the Kansas City, Mexico and Orient Railway is to terminate.

It is said that as the so-called imperial branch from Old Bach Station, on the main line, to the new town of Imperial is completed the work will be continued on to the Mexican border, about twenty-eight miles, to Calexico.

Surveying parties are now at work south from the international line into the Lower California territory, running lines for a road to Ensenada.

Harriman, it is said, already has received from President Diaz the assurance of a substantial land grant if he will build the road, and it is understood that Harriman has fully made up his mind to build into the peninsula if a suitable route can be found. Extension of the Sonora line has been decided upon, but the details of the enlargement have not yet been made public.

## BALLOT LAW IS PASSED.

AMENDED MEASURE QUICKLY GOES THROUGH THE ASSEMBLY.

SACRAMENTO, March 6.—The bills by the Senate Committee providing for a ballot law and a voting machine law came up in the Assembly as a special order this morning.

Consideration was first given to the voting machine law, the opponents of which made several ineffectual attempts to amend. The bill was finally passed, with but three dissenting votes which were cast by Allen, Dorsey and Knight.

SACRAMENTO, March 6.—The ballot law, after being amended in several particulars in conformity with the agreement reached at the joint session of the Assembly and Senate Election Committees last night was sent to the printer.

## DEMOCRATS PLAN FOR ACTION.

W. D. CRUM, COLORED, NOMINATED FOR COLLECTOR OF CUSTOMS OF CHARLESTON. HIS NOMINATION WILL BE FOUGHT BY THE DEMOCRATS.

### They Will Fight the President's Nomination of Dr. Crum.

WASHINGTON, March 6. — The Democratic Senatorial caucus, which met at 11 o'clock, organized by electing Senator Gorman to his old position as chairman of the caucus. He made a brief speech in assuming the chair and the conference then proceeded to other business. There were present twenty-eight of the thirty-three Democratic Senators.

Senator Gorman's nomination as chairman was suggested by Senator Bacon and there was no opposition to his selection. On taking the chair he thanked the Senators for the honor conferred but did not make an extended speech. The remaining time of the session was devoted largely to the discussion of the present situation in the Senate and the necessity for Democratic harmony and unity of action. There was a general feeling that the vacancies caused by the retirement of Democratic Senators from committees which have to deal with questions before the present called session should be filled and it was directed that the designation of the members of these committees should be made by a steering committee to be appointed by the chairman of the caucus, but that their selection should be later ratified by the caucus. The steering committee for the past Congress has named only seven members, but Senator Gorman suggested that the number should be increased to nine, which was the number in the days of his previous chairmanship and this increase was decided on.

Mr. Gorman will make his selection of members of this committee in time to have a meeting tomorrow, when the question of supplying the vacancies on the regular committees of the Senate will be taken up. The caucus placed in the hands of the steering committee power to decide with the Democrats whether there should be a general re-organization of the Senate committee or the mere filling of vacancies on those committees which will deal with the pressing questions during the extra session.

The committee is empowered to negotiate with the Republican steering committee, with a view of agreeing on a general re-organization, but so far as there was an expression of opinion on this point, it was favorable to the view of leaving the question of re-organization on general lines to be determined by the Republicans, as they are in power.

There is no doubt, however, that the Democratic steering committee will insist upon having some of the committees filled, for the reason that the Democratic party has lost quite heavily in some of the committees which are in control of present business. They will ask, for instance, that the vacancies on the Committee on Foreign Relations be filled. Senator Bailey retired from this committee before the adjournment of the last Congress, and by unanimous consent Senator Clark of Montana was appointed to the vacancy.

It is expected that the steering committee will confirm this action and also name a successor to Senator Rawlins on the same committee.

It is thought necessary to have these vacancies filled immediately, as that committee will have to deal with the pending treaties. They also will ask that the Democratic vacancies on the Committee on Inter-Oceanic Canals, caused by the retirement from the Senate of Messrs. Harris and Turner, shall be filled.

It is also probable that they will ask that the places vacated by Senators Vest and Turner on the Committee on Commerce shall be filled before the nomination of Dr. Crum to be Collector at the port of Charleston is taken up by that committee.

A similar demand probably will be made in all other cases in which committees have charge of nominations over which there may be controversy. The caucus was in session for almost two hours.

## REPUBLICANS ARE IN SESSION AT DETROIT.

HARD FIGHT OVER THE NOMINATION FOR CHIEF JUSTICE.

DETROIT, Mich., March 6.—Every indication pointed to a hard fight over the nomination for Justice of the State Supreme Court when the State Republican Convention was called to order shortly before noon. The early morning hours did not bring any combination among the seven candidates who are opposing the re-nomination of Justice F. R. Hooker and adherents of each candidate apparently were determined to support their choice indefinitely.

W. W. Wedemeyer of Ann Arbor was selected temporary chairman of the convention. He said in part.

"I believe I have a right to assume that the people of this State still have faith in the principles and purposes and men of the Republican party. And I know that the people of the entire Union have an abiding faith in the courage, the firmness, the robust Americanism of the present and our next Chief Executive, Theodore Roosevelt. Since he took the Presidential chair there has been a steady continuation of the prosperity that followed the re-enactment of Republican policies during the administration of the martyred McKinley.

"Prosperity and uncertainty do not walk hand in hand. There has been no uncertainty as to the nation's policy either under William McKinley or his worthy successor. It has been throughout a truly American policy, one which has opened silent factories, advanced farm values, developed new industries and increased our manufactures and exports to a degree that was not anticipated by even the most ardent supporters of Republican policies.

"There is a disposition on the part of some to belittle the legislation passed by the Republican Congress on the subject of trusts. But I believe the value of this legislation will be clearly shown by the history of the next few years; the Republican party, which has solved the problems of the past, may be depended upon to solve this problem also."

## PARDEE VETOES BILL.

### Nosler's Claim Turned Down at the Last Turn.

***Geo. C. Pardee Sends His Message to the Senate.***

SACRAMENTO Mar. 6.—In a message to the Senate today Governor Pardee gave notice that he had vetoed the famous Nosler bill. In an impassioned speech Senator Shortridge asked that the measure which authorizes Thomas Nosler to collect money due the State from the United States be passed over the head of the Chief Executive. The Governor was sustained by a vote of 8 to 1.

In his message vetoing the bill the Governor says:

"I do not believe that it is in line with public policy to thus tie the hands of the State in the performance of her own business, and place in the hands of any individual even the possibility of negativing the wishes of the State as expressed through her proper officers."

Senator Shortridge said he regretted to be obliged to say that the veto showed that the point of issue in the bill had become obscured in the Governor's mind by side issues which had nothing to do with the case. The veto meant the abrogation of a contract which had been entered into by all the people of the State with a citizen, the refusal to pay an honest debt which had been countenanced by the State for thirty years.

Senator Lardner spoke in the same manner.

Senator Leavitt voted against and Senator Lukens in favor of sustaining the veto.

Senator Knowland did not vote. He said he would have voted against the veto had he voted at all, because he believed the bill was a just one. He will urge passage of a measure to pay Nosler for the work he has done.

Other bills vetoed by Governor Pardee were as follows:

Duryea—Relating to liens upon real property and improvements thereon.

Bangs—Relating to the organization and government of irrigation districts and to provide for the acquisition or construction of works for the irrigation of lands embraced within such districts.

## W. E. DARGIE, JR. IS BETTER.

SUBMITS TO AN OPERATION FOR ATTACK OF APPENDICITIS.

William E. Dargie Jr., who has been ill for several months, was operated upon yesterday afternoon for appendicitis. The operation was successful, and Mr. Dargie passed a good night at the East Bay Sanitarium. This afternoon he is reported to be resting comfortably.

The operation was performed by Dr. E. H. Woolsey, who was assisted by Dr. D. D. Crowley and Dr. C. R. Krone. Dr. Woolsey states that he is well pleased with the success of the operation and with his patient's condition this morning.

It was decided to put the patient under the knife after he rallied a few nights ago from a serious illness of several months.

## REMAINS FOUND ON DESERT.

SAN BERNARDINO, Cal., March 6.—The remains of another man have been found on the desert near Ballara and the circumstances point to another murder. It is believed by the Coroner that the victim met death in a similar manner to that of the man whose remains were taken to Daggett from near Bennett's Wells a week ago.

From the description it is believed the remains are those of Walter E. Scott, who disappeared three months ago and was last seen in company with the stranger whose remains were found near Bennett's Wells. The corpse had a blanket wrapped around the face and neck, which led to the belief that he had been strangled. On the body there was hardly any clothing and nothing whatever that would lead to identification.

## BOXERS PREPARE ANOTHER RAID.

THE EMPEROR OF CHINA.

### Minister is on the Way to Washington With Important Messages.

WASHINGTON, March 6.—While no advices have been received at the Chinese Legation here regarding the serious condition of affairs which is approaching a crisis in the interior of China as a result of the renewed activity of the Boxers and of other rebels in various parts of the country, it is the understanding that the Minister, Sir Liang Chen Tung, who sailed from Hong Kong on February 27th on the steamship Korea for San Francisco, will bring to Washington important instructions bearing on the subject. In addition to the uprising of the rebels and the increased importation of arms, the extortion practiced by the Viceroys in the collection of indemnity is said to have caused the most distressing conditions in many provinces.

European advices that have reached Washington in the last few days show no evidence of weakness on the part of the Powers in their demands for the payment of the indemnity in gold. This problem will be the first which the new Minister will grapple with on his arrival in Washington.

He is expected here early in April. Beside Sir Liang there are sixty members of his party, including new charges d'affaires and secretaries for the Chinese legations in Spain, Peru and Cuba; consuls-general for San Francisco and New York and a consul and vice-consul for Honolulu; also first secretary, Mr. Cheng, to succeed Mr. Shen, who will return to China.

## ELECTRIC ROAD FOR TULARE DISTRICT.

APPLICATION FOR A FRANCHISE FILED WITH THE BOARD.

TULARE, Cal., March 6.—That the much talked of electric road for the fruit district of Tulare county will soon be built was practically assured yesterday, when a petition and application for the franchise was filed with the Board of Supervisors.

The application was signed by John Hayes Hammond and his attorney, Harold Wheeler of New York.

It is proposed to construct and maintain a single track railroad to be run by either steam or electricity for the purpose of transporting passengers, freight, express matter and United States mails.

The proposed road when built, will start from Visalia, running due east to the Broded colony, then southeast to Farmersville, where it turns east and northeast to Exeter and Lemon Grove respectively.

The course leads through a very densely populated section of orchard and fruit land into the orange district near the foothills. For a long time fruit growers in this section have suffered from the inadequate facilities of transportation during the harvest season and many have experienced heavy losses on that account. Several attempts have been made at different times to secure branch lines from each of the railroads but nothing definite resulted in the matter of a railroad until the present road was agitated.

Although the application for the franchise calls for either steam or electric motive power it is understood that the latter method is to be employed. Whether or not the company will construct its own power-house or derive its power from one of the existing plants in the mountains is problematical.

The work of construction will begin as soon as the franchise is granted.

*Republican Mass Meeting, Dietz Opera House Tomorrow night.*

## FORGED A BIG CHECK.

### Deposit Company Lost Seven Thousand Dollars.

***Money Was Paid Without Question By Cashier.***

PHILADELPHIA, March 6.—Charles T. Maloney, general superintendent of the Pennsylvania Warehouse and Safety Deposit Company, cashed what is alleged to be a forged check for $7,000 on the Girard National Bank on Saturday last. The check bore the name of A. M. Bright, treasurer of the Pennsylvania Company and William Rommell, secretary of the company. The check was made payable to "Cash," which is the customary form used by the warehouse company. It was presented in person by Maloney to Paying Teller William Johns of the Girard Bank, who paid the money without question.

The board of directors of the bank met today and considered the matter. Later a director stated that the $7000 had not been refunded to the company, although he admitted that the bank was "legally responsible for the sum."

Mr. Maloney, who lived with his wife and child at Woodbury, N. J., has not been seen since Wednesday. On Monday he telephoned to his office that he was not well.

According to Maloney's neighbors, the furniture was removed from his home last Wednesday. Maloney is under bond for $10,000.

## MONEY FOR AN EXHIBIT.

LARGE SUM IS ASKED FOR CALIFORNIA TO MAKE A SHOWING.

SACRAMENTO, March 6.—The appropriation of $150,000 in Senator Smith's bill, providing for a California exhibit at the St. Louis Exposition in 1904, was reduced to $130,000 by the Assembly this morning, upon the recommendation of the Ways and Means Committee.

The measure was also amended to provide for the appointment of two instead of three commissioners.

One of the commissioners is to be appointed from Southern California and the other from the northern part of the State.

### AUCTION SALE.

of fine furniture, etc., will be continued on Saturday morning at 10:30 a. m. March 7th, at 969 Broadway, Oakland. J. A. Munro & Co., auctioneers.

*Republican Mass Meeting Dietz Opera House, Tomorrow night.*

Don't fail to vote for J. W. Evans for Councilman-at-Large. Municipal League and Democratic nominee.

Tomorrow's—Saturday—Piano Special

WE ADVERTISE ONE SPECIAL PIANO EACH DAY; WE ALREADY KNOW OF SEVERAL PROSPECTIVE CUSTOMERS ON THE LOOKOUT FOR SOME PARTICULAR MAKE. KEEP A CLOSE WATCH ON THESE CHANGES AND YOU'LL SEE WHAT YOU WANT.

For Saturday, we have an especially attractive proposition—it's a beautiful upright Estey Piano, two years old—by "attractive" we do not mean the least money, but we DO mean a piano of tone quality surpassing nine-tenths of the new pianos made. A new Estey costs $450.00—this one $279.00—$7.00 a month.

Sherman Clay & Co.
13th and Broadway, Oakland

=OFFICES=
Your choice of offices in the New Union Savings Bank Building
About to be constructed on the
N. E. Cor. Broadway and Thirteenth Street
11 Stories FIRE PROOF Steel Construction 11 Stories
All conveniences, such as fast elevator service, light, heat and janitor service
WOODWARD, WATSON & CO.
Agents for the Building
1172 BROADWAY, COR. FOURTEENTH ST.

TEL. MAIN 1100.
FOREIGN AND DOMESTIC
Delicacies
—AND—
Groceries
Best Ranch Eggs...doz 20c
Fancy Creamery Butter .....square 45c
Laundry Starch.....1 lb. pkg. 5c
Pim Olas, in bulk.....qt. 40c
Vermont Maple Syrup.....qt. can 45c
regular 65c
Be in time with your order for
Clubhouse and Tomato Sausage
MAX C. Schulze's
911-913 WASHINGTON ST.

CLOSING OUT
LOT OF FINE SILK UMBRELLAS
AT COST
W. N. JENKINS
THE LEADING JEWELER AND SILVERSMITH,
1067 BROADWAY,
Bet. 11th & 12th Sts.

DELICIOUS ICE CREAM
in Puddings, Pies and Fancy Molds; and all the latest novelties; Water Ices and Sherbets;
Ice Cream in Brick form and in Freezer, delivered at short notice.
Geo. D. Hallahan Telephone Main 485 Twelfth and Alice Streets

FOR A REAL ARTISTIC NOVEL PORTRAIT GET AN "ARTIST PROOF" BY
F. A. WEBSTER STUDIO, 1111 Washington St.

WOODWARD, WATSON & CO. Inc.
Real Estate Dealers and Agents.
Publishers of "Oakland Real Estate Review."
1172 BROADWAY, COR. FOURTEENTH
$3,500—A beautiful home on west side of Alice street; lot is 78x150, in good condition and at this price is a bargain.
$6,500—The sunniest flats in Oakland; will give an income of $70 per month; choice location for flats and close in; see these at once.
$3,500—An elegant Piedmont home of 8 rooms and bath; new and modern; nothing finer in city for price asked.
$3,000—A swell house of 7 rooms and bath; just completed; large lot; near cars and ferry; easy terms.
WOODWARD, WATSON & CO.
Macdonough Building, Oakland.

# Must Move by March 15

We have received notice to vacate and we must obey. We will not take a single article to our new store—everything will be sold at a very small fraction of the cost.

We have but SEVEN more days in which to do business, and we have determined to keep things very lively. A glance at these prices will show how we intend to do it.

## Artists' Materials

BRUSHES; 5c to 20c ..... 2 for 5c
—a big lot ..... 3 for 5c
PAINTS for China decorating; 10c to 30c ..... 5c tube
PASTELLES, assorted; 50c ..... 25c
THUMB-TACKS, perfect ..... 5c doz
LEAD PENCILS—outside a little scarred, inside good as ever; regular 50c doz ..... 25c doz
Thousands of Lead Pencils at ..... 5c doz
PENS by the thousand, all kinds, all good ..... 3 doz for 5c

## Pictures

PLATINUM PHOTOS, somewhat damaged, but good for framing and decorating; 50c value ..... 5c
$1.00 to $5.00 values ..... 25c
FRAMED PICTURES, 9½x7½ inches, 1½-inch black frame; subjects Madonnas, landscapes; only 125 left ..... 15c
GIBSON PICTURES, with matts; 15x20 inches ..... 25c
Studies in oil, water and china painting; original prices 50c to $1.50 ..... 5c, 10c, 15c

## Books! Books!

Five thousand novels; regular 25c and 50c ..... 5c each
Thousands of volumes; regular $1.00 to $1.50 ..... 35c
Thousands of Cloth Bound Books ..... 10c each; 12 for $1.00
Kipling's works, six volumes; regular $6.00 ..... $2.50
Reader's Shakespeare, numerous engravings, eight volumes; regular $14.00 ..... $5.50
Lowell's works, complete in 11 volumes; regular $16.50 ..... $10.50
Whittier's works; $10.50 ..... $6.50
Many sets in library binding, half calf, half morocco and some in full leather ..... All Below Cost
"The Leavenworth Case," publishers' price 75c ..... 15c
"The Martian," publishers' price $1.75 ..... 15c

## Framed Pictures

Thousands of most desirable subjects; all manner of frames; little or no damage to them; all as good as new ..... Less than Half Price
BRASS CORNERS for picture frames, set of four ..... 5c
COLORED PASTELLES for children ..... two boxes 5c
DRAWING PENS, regular 50c to $1.50 ..... 10c each
TYPEWRITER PAPER, tied in packages of 100 sheets; good for ordinary use ..... 10c
PLASTER CASTS; 75c to $3.00 ..... 10c each

## Stationery

24 sheets and 24 envelopes; regular 15c ..... 5c
24 sheets and 24 envelopes; 20c; now ..... 10c
24 sheets and 24 envelopes; 30c; now ..... 15c
Extra Fine Bond Paper, in two colors, blue and white; 3 sizes; 125 sheets paper ..... 50c
125 envelopes ..... 50c
Absolutely perfect.
Damaged Writing Pads, covers off, in bundles; 10c to 25c ..... 2 for 5c
BLOTTING PAPER, finest ..... 5c sheet
MOUNTING BOARDS for posters; regular 10c and 15c ..... 5c sheet
BLANK BOOKS—Less than half.
MEMORANDUM BOOKS—Less than half.
CATHOLIC PRAYER BOOKS, $1.00 to $1.50 ..... 10c and 15c
ROSARIES, hundreds of them; values up to $1.50 ..... 10c, 15c
STERLING SILVER PENCILS ..... 10c
OAK EASELS; $2.00 to $5.00 values ..... 75c each

## Gold-Plated Frames

The finest selection on the coast. All in perfect condition. Not less than three hundred shapes and sizes:
25c frames ..... 12½c | $1.00 frames ..... 50c
50c frames ..... 25c | $2.00 frames ..... $1.00 etc.

# SMITH BROS.
## FIRE SALE STOCK
### Fourteenth and Franklin Streets, Oakland, Cal.


# DAVIS DISCUSSES THE BILLS.

TELLS EFFECT THAT WILL RESULT FROM WATER FRONT MEASURES.

Regarding the bills passed by the State Legislature relative to the Oakland water front, William R. Davis, who was one of the counsel in the long litigation over that property has made the following statement:

"The original trouble about the Oakland water front commenced fifty years ago—May 17, 1852—when the little town of Oakland, with its few hundred inhabitants, through its Town Council, granted to Horace W. Carpentier the whole of the Oakland water front.

"In order to bolster up that transfer all manner of means were employed by Carpentier and his grantees. In all there were thirteen attempts to bolster up this title and get it clear. In 1893 the present litigation was begun to break down those thirteen independent claims of title. Twelve were broken down and declared void, and as to the thirteenth—the compromise of 1868—it was held by the Supreme Court that the private claimants derived no title to about nine-tenths of the area which they claimed; that as to about one-tenth of it—that is, the variable strip lying between ordinary high tide and ordinary low tide lines—the Water Front Company had obtained title through the compromise of 1868. Previous to this present litigation, and throughout it, Carpentier and his grantees had always claimed the water front out to a depth of twenty-four feet in the bay of San Francisco; the whole estuary and the East Oakland tidal basin from bank to bank.

"Now, in the amendments to the civil code which have been passed in the Legislature and which are before the Governor, permission is extended to railroad companies only, and not to navigation or shipping companies. These railroads may build piers, wharves, docks, slips or anything out into these waters, which are absolutely under control of the State of California, and under these proposed amendments to our civil code the State will not derive the least benefit for the use of these navigable waters. Then, again, these corporations, which would be eager to build along our water front, would have this city completely at their mercy.

"Here is the situation: That ground, above all other remaining navigable grounds in the State, is within the absolute control of the State of California. Under these three bills there is no lease, no return, no charge, no compensation, no regulation; no State control can be had over these navigable waters. Place this in the power of private occupants, so that corporations may take charge of it and prevent the natural growth of this city, and you will see what will happen.

"It must be remembered that all benefits procured in that water front litigation were procured at the expense of the city of Oakland and for the State of California. Now it is proposed that this land, over which ten years' litigation was had, be given over into the hands of a few railroad companies.

"When litigation is had in the courts between a municipality and a big corporation the matter goes to the Supreme Court as a last resort. If it happens that judgment is given adverse to the wishes of the corporation, they simply go behind the decision and make good their point in the Legislature, or in fact any legislative body that may have power to act in the premises. It is a cleverly devised scheme to get the better of the strong arm of the judicial power.

"The putting into effect of these three bills will put the Oakland navigable shore in the same girdled condition as the lake shore in Chicago, which was obtained by the grant to the Illinois Central Railroad, and is occupied exclusively by it for miles. A long litigation arose between the city and the railroad."

# CONTEST OVER CHILD CONTINUED

Owing to the illness of Mrs. Mary S. Ashton, the contest over the guardianship of her five-year-old child, Aytie Leonie Ashton, has been postponed by Judge Ellsworth to March 18th.

Attorney Ben F. Woolner stated that he would in the meantime make application on behalf of the paternal grandmother, Mrs. Elizabeth C. Ashton, for letters of guardianship.

When Mrs. Ashton was suing her husband, Frank Ashton, for a divorce several months ago she entered into an agreement with him to allow the grandmother to have the custody of their child.

Recently the grandmother took the child to visit her mother. When the grandmother returned for the child the mother refused to part with the little one. The present habeas corpus proceedings were then instituted.

An effecting scene was recently enacted in court when the mother and child defied the authority of Judge Ellsworth and refused to be parted.

# FREE BAPTISTS TO HOLD A MEETING.

The Pacific Coast Association of Free Baptists will meet tomorrow with the Oakland Free Baptist Church on Twenty-first street. The following is the program:

Half-hour prayer meeting at 10:45 a. m., business meeting and reports from the various churches at 11:15 a. m., lunch for delegates served by the ladies in the vestry at 12:30 o'clock, Pacific Coast union meeting at 1:30 p. m., preaching service at 2 p. m., convenant meeting at 3 p. m. and adjournment at 4 p. m. The public is invited to these services.

# COLONEL MARCEAU AGAIN A BENEDICT.

NEW YORK, March 6.—Col. T. C. Marceau and Miss Grace Fuson, the daughter of a prominent Virginia family, have been married in this city. Colonel Marceau formerly served on the staff of Governor Markham of California. He was married at Santa Cruz, California, July 9, 1891, his bride being Mrs. Amanda Fisk, widow of John D. Fisk.

The colonel obtained a divorce on the ground of desertion, and soon afterward his former wife was married to Gerald N. Fennell.

In the summer of 1900 Colonel Marceau brought his little son to New York and the former Mrs. Marceau had him arrested for kidnaping. Justice McAdam decided, however, than no mon could kidnap his own son and the case was dismissed.

# BURGLAR WORKS IN THE DAYTIME.

In the absence of Mrs. Ternina Lundy from her home at 914 East Twenty-fourth street yesterday afternoon, a burglar gained entrance to the house, and after thoroughly ransacking trunks and bureau drawers, made away with about $45 in money. A quantity of valuable jewelry, which had been secreted in one of the bedrooms, was overlooked by the thief. The detectives have no clew to work upon, and so far have been unable to ascertain how the intruder gained entrance to the house.


INTERESTING IF TRUE.

You Can Try It For Yourself and Prove It.

One grain of the active principle in Stuart's Dyspepsia Tablets will digest 3,000 grains of meat, eggs or other wholesome food, and this claim has been proven by actual experiment which anyone can perform for himself in the following manner: Cut hard boiled eggs into very small pieces, as it would be if masticated, place the egg and two or three of the tablets in a bottle or jar containing warm water heated to 98 degrees (the temperature of the body) and keep it at this temperature for three and one-half hours, at the end of which time the egg will be as completely digested as it would have been in the healthy stomach of a hungry boy.

The point of this experiment is that what Stuart's Dyspepsia Tablets will do to the egg in the bottle it will do to the egg or meat in the stomach and nothing else will rest and invigorate the stomach so safely and effectually. Even a little child can take Stuart's Tablets with safety and benefit if its digestion is weak and the thousands of cures accomplished by their regular daily use are easily explained when it is understood that they are composed of vegetable essences, aseptic pepsin, diastase and Golden Seal, which mingles with the food and digest it thoroughly, giving the overworked stomach a chance to recuperate.

Dieting never cures dyspepsia, neither do pills and cathartic medicines, which simply irritate and inflame the intestines.

When enough food is eaten and promptly digested there will be no constipation, nor in fact will there be disease of any kind because good digestion means good health in every organ.

The merit and success of Stuart's Dyspepsia Tablets are world wide and they are sold at the moderate price of 50 cts. for full sized package in every drug store in the United States and Canada, as well as in Europe.


# LAST REPUBLICAN RALLY.

MONSTER MEETING TOMORROW NIGHT WILL CLOSE CAMPAIGN.

The closing rally of the Republican party will be held tomorrow evening at Dietz Opera House and it is expected that it will be the most enthusiastic and banner meeting of the present municipal campaign.

An effort is being made to have Governor Pardee address the meeting, but if he is not able to be present, there will be other good speakers. The principal addresses will be made by Warren Olney, James A. Johnson and the other Republican candidates.

The following vice-presidents of the meeting have been appointed:

Sol Kahn, Wm. R. Davis, C. G. Dodge, A. J. Willson, Guy C. Earl, Chas. H. Butler, F. W. Wheeler, J. M. McMenomy, W. B. Sanford, George Dixon, J. L. Bromley, Jos. Court, W. G. Reese, E. F. Garrison, A. F. Erwards, J. J. Nagle, Geo. S. Meredith, F. A. Leach, J. J. Allen, Julius Zabel, B. K. Truelsen, Otto Lindow, C. H. King, M. Streeter, H. L. Holcomb, Jos. Lancaster, Kirk Geary, Wm. Moller, R. B. Gaylord, T. T. Dargie, Ben F. Woolner, H. Newton, Robt. Jackson, Ed Lawrence, Asa V. Mendenhall, Jos. Kennedy, John Trotter, Geo. S. Pierce, Fred V. Dood, Knapp Darrin, Dr. J. L. Milton, C. B. Wines, Clarence Crowell, James P. Taylor, H. M. Sanborn, M. J. Hanley, J. J. Burke, A. C. Schlesinger, Jno. W. Tompkins, L. S. Church, W. H. Abbey, A. J. Blaikie, E. Hahn, M. J. Hallahan, Hon. W. E. Dargie, Mortimer Smith, John Mitchell, C. F. Pugh, F. W. Bilger, Charles E. Snook, Morris Isaacs, F. B. Larmer, Frank Barnett, Dr. J. Purves, J. F. Kick, H. Pulcifer, F. M. Parcells, J. R. Scupham, Dr. Travers, B. Ransome, W. S. Fake, A. A. Williamson, J. R. Sloan, D. W. Doody, Albert Kayser, Frank K. Mott, F. G. Elben, Wm. H. Friend, J. A. Smillie, B. Rutley, James Cahill, David Tisch, Geo. E. Jackson, W. F. Kroll, J. F. W. Sohst, O. F. Breiting, H. W. Watkins, James B. Melvin, N. W. Denton, Abe P. Leach, H. D. Rowe, Jesse H. Story, Dr. H. B. Mehrmann, Henry Mohr, Herman Harfst, Chester Gibbens, Mark A. Thomas, Geo. E. Mather, Clyde D. Garmen, A. H. Elliot, F. M. Hathaway, A. H. Marx.

# SECURE AN OPTION ON TUSCAN SPRINGS

REDDING, Cal., March 6.—Capitalists of Pittsburg have secured an option on the Tuscan Springs property and made a payment for its purchase from E. B. Walbridge. Mr. Walbridge will not give out the figures, but it is reported the amount is $150,000. There is one of the finest hotels in the interior of the State on the property. If the sale is made there is a prospect of an electric road being built from the Springs to Red Bluff, twelve miles distant.

# FRUITVALE TEAM TO PLAY BASEBALL.

The Fruitvale Stars of Fruitvale will play two games of baseball at Freeman's Park next Sunday, March 8. The first game will be with the West Oakland Firemen at 12:30 p. m., and the second will be with the Heeseman team of Oakland at 2:30 p. m.

BISHOP TO SPEAK.

Bishop David H. Moore, Missionary Bishop of the Methodist Episcopal Church for China, is on his way back to his field, where he spent two years. He will speak at the First Methodist Episcopal Church in this city at 11 a. m. Sunday on "The Situation in China." Bishop Moore has a statesman's grasp of the world movements centering in the Celestial empire. He was the most conspicuous member of the recent Missionary convention in Cleveland. He sails on Wednesday for China.


TO CURE A COLD IN ONE DAY.

Take Laxative Bromo-Quinine Tablets. This signature E. W. Grove on every box. 25c.


*Republican Mass Meeting, Dietz Opera House, Tomorrow night.*

Palace Bakery for the Best, 1012 Washington street.

Local Journeymen Tailors' Union 266 of Oakland will give a dance Saturday evening, March 7, at Germania Hall, Seventh and Webster. Dancing all night. Music by Lercher's orchestra.

Smart Weed and Belladonna, combined with the other ingredients used in the best porous plasters, make Carter's S. W. & B. Backache Plasters the best in the market. Price, 25 cents.

We learn a first-class family boarding house has been opened at 1368 Webster.

ELECTRIC LIGHTS.

Prices of current soon to be reduced. For estimates on wiring ring up James 2461.

Coast Electric Co., J. E. Morris, manager, 207 Telegraph avenue.


JOHN A. BECKWITH
INSURANCE AGENT,
1118 BROADWAY.
Manchester Insurance Company of Manchester, Caledonia Insurance Company of Edinburgh, Scotland, American Insurance Company of Newark, N. J., and Aetna Insurance Company.

F. KLINGEBERG'S
SPECIALTIES

CHOICE BUTTER 50c
BEST EGGS 20c doz.
ROSE MILK 10c per can
HOME MADE JAMS 2 for 15c
HOME MADE JELLIES 10c per glass

1060 Washington St.
7th and Market Sts.
N. W. CORNER

AMUSEMENTS.

MACDONOUGH THEATRE HALL & BARTON, Props. and Mgrs. Phone Main 87.
One Night Only—TONIGHT
Carrie Nation Will Lecture on RUM AND ITS EVILS
RESERVED SEATS 25c and 50c

MACDONOUGH THEATRE HALL & BARTON, Props. and Mgrs. Phone Main 87.
Immense Success Return Engagement
Tomorrow, Saturday March 7th
MATINEE AND NIGHT
THE KILTIES
GORDON HIGHLANDERS
Canada's Crack Military Band
25c and 50c MATINEE TOMORROW
EVENING PRICES: 25c, 50c, 75c, $1

MACDONOUGH THEATRE
Hall & Barton, Props. & Mgrs. Tel. Main 87
NEXT SUNDAY, MARCH 8
ONE NIGHT ONLY
The Season's Big Event
THE FATAL WEDDING
A Play of Great Heart Interest
Prices—25c, 50c, 75c. SEATS Now Selling

MACDONOUGH THEATRE
Hall & Barton, props. and mgrs. Phone Main 87.
Monday and Tuesday, Mar. 9 and 10
KIRKE LA SHELLE
Presents America's Greatest Play
ARIZONA
By AUGUSTUS THOMAS
SAME GREAT COMPANY
Prices.....25c, 50c, 75c, $1.00, $1.50
Seats Now on Sale.


HOTEL ARRIVALS.

ALBANY—Mrs. H. M. Freeman, Miss Freeman, Cisco; Daniel Shay, Brown's Valley; J. W. Miser, San Mateo; J. A. West, San Francisco.

METROPOLE—G. G. Towle, Towle; R. D. Harrington, Worcester; J. W. Patterson, Barkington; V. H. Park, Dearborn, Ill.

CRELLIN—Mr. and Mrs. Walter Dixon, C. W. Cook, Oakland; Henry Riesterberg, Cincinnati, O.; W. W. Bedford, Redding; F. K. Blatter, Baltimore; C. W. McKent, Chicago.

GALINDO—T. B. Jackson, Portland; Mr. and Mrs. F. H. Lynch, Redding; Ed. Herr, St. Louis, Mo.; W. Lynch, Oakland; Charles Mathew, Golden Gate; P. H. Johnson, San Francisco.

WHEELMEN'S BALL.

The members of the Oakland Wheelmen will give a social dance this evening at Maple Hall, Fourteenth and Webster streets. The affair will be invitational, and elaborate preparations have been made for the success of the affair. The grand march will begin at 9 o'clock.

Removal Notice.

Architect C. W. McCall has removed his offices to 462 Thirteenth street.


RACING
Every Week Day, Rain or Shine
New CALIFORNIA JOCKEY CLUB
Oakland Track
Six or More Races Daily
Races Start at 2 P. M. sharp
Ferry boats leave San Francisco at 12 m., 12:30, 1, 1:30, 2, 2:30 and 3 p. m. connecting with trains stopping at the entrance to the track. Last two cars on train reserved for ladies. No smoking.
Buy your tickets to Shell Mound.
Returning trains leave the track at 4:15 and 4:45 p. m. and immediately after the last race.
THOMAS H. WILLIAMS, President.
PERCY W. TREAT, Secretary.

DEWEY THEATRE Phone Main 51
E. S. Chapman, Lessee and Manager.
MONDAY, MARCH 2, and All the Week
THE DEWEY STOCK COMPANY
Will Present the Exceptionally High Class Comedy
A SCRAP OF PAPER
Reappearance of Miss Fanny Gillette
PRICES—10c, 20c, 30c. Matinee Saturday

NOVELTY THEATER
1063 and 1065 Broadway.
Tony Lubelski, Proprietor and Manager.
Strictly Moral Family Theater.
Next week an all-star aggregation of talent; every act a feature. The Palma Ladies' Quartette. The Eastern success.
Admission, 10c as usual.

Free Lecture
AT
HAMILTON HALL
every evening, beginning Monday, March 9, at 8 o'clock, and continuing all week, by
Mrs. O. S. Fowler
widow of the eminent phrenologist, Prof. O. S. Fowler of New York.
SIX FREE LECTURES on Brain, Soul and Spirit. New subject every evening. See this paper for later announcement.

Idora Park
Telegraph Ave. and Fifty-seventh St.
To be Opened MAY 16th
SCENIC RAILWAY
THE GREAT COAL MINE
(Showing the working of coal mining in Pennsylvania)
LAUGHING GALLERY
REFRESHMENTS
GARDENS AND LAWNS
High-Class VAUDEVILLE Theatre.
TOBOGGAN SLIDE
Take Telegraph Avenue or Shattuck Avenue Cars.

SUCCESS
crowns the efforts of any merchant who aims to give the purchaser value for his money

SPECIAL
Saturday and Monday
SUITS FOR CRITICS

Men are often very critical folks—they know exactly what they want when going to buy clothes. Critical men can come here with a preconceived idea of what they want and their desires can be satisfied in every detail. The only thing that they will find different from what they expected will be the price. It will be an agreeable surprise to them when they find out what a good suit we offer for as low a price as

$10

SMITH THE READY-TO-WEAR CLOTHIER
Cor. Washington and Tenth Streets

OSGOOD'S
Wholesale and Retail
DRUG HOUSE
7th and Broadway
Make These Prices

| | | |
|---|---|---|
| Peruna, regular price $1.00 | Our Price | 60c |
| Duffy's Whisky, regular price $1.00 | " " | 75c |
| Swamp Root, regular price $1.00 | " " | 65c |
| Swamp Root, regular price 50c | " " | 35c |
| Capillaris, regular price 50c | " " | 35c |
| Coke's Dandruff Cure, reg. price $1.00 | " " | 65c |
| Bromo Quinine, regular price 25c | " " | 10c |
| Bromo Seltzer, regular price 25c | " " | 15c |
| Ayer's Hair Vigor, regular price $1.00 | " " | 65c |
| STUART'S DYSPEPSIA TABLETS, regular price $1.00 | " " | 65c |
| regular price 50c | " " | 35c |
| LA BLACHE POWDER, regular price 50c | " " | 30c |

and 10,000 different articles, including everything in the sundry line at CUT PRICES.
All goods bearing our name are guaranteed to be the best that money can buy.
OSGOOD'S, 7th and Broadway
Union Store —— Union Clerks

# The Secret of Why

We are Once More
Enlarging our Show Rooms

LIKE ALL HEALTHY ORGANIZATIONS WE ARE GROWING. A FEW YEARS AGO WE INVENTED WHAT HAS PROVED TO BE THE MOST POPULAR PLAN OF ALL FOR FURNITURE BUYERS. IT IS VERY SIMPLE—WE SELL YOU FIFTY DOLLARS' WORTH OF FURNITURE AND YOU PAY US ONE DOLLAR A WEEK.

YOU'LL SEE AT A GLANCE HOW CONVENIENT IT IS—AND HOW AGREEABLE.

VERY FEW PEOPLE CARE TO SPEND MUCH READY MONEY ON FURNITURE, THEY NEED IT FOR OTHER PURPOSES. WE KNOW THAT, AND ACTED UPON IT.

BY KEEPING GOOD FURNITURE, CARPETS, LACE CURTAINS AND HOME FIXINGS GENERALLY AND KEEPING FAITH WITH ALL OUR CUSTOMERS WE HAVE MADE THOUSANDS OF FRIENDS AND ARE DAILY MAKING MORE. WE WANT YOU FOR A FRIEND. WE KNOW WE CAN SATISFY YOU.

OUR ENLARGED STORE IS FILLED WITH THE BEST IN OUR LINES. COME AND INSPECT IT. YOU WILL INCUR NO OBLIGATION TO BUY UNLESS YOU WISH.

Jackson Furniture Company
519-521-523-525 Twelfth Street
Between Washington and Clay Oakland, California.


# JEFFRIES AND CORBETT SIGN ARTICLES.

JAMES J. CORBETT.

## Will Fight in California in July or August—High School Field Day Canoe Races—Sports.

James J. Jeffries and James J. Corbett will fight for the heavy-weight championship of the world in this State some time in July or August, 1903, before the club offering the best inducements. The battle between the big fellows was made a certainty last night by Corbett signing articles with Billy Delaney, representing Jeffries.

The articles call for a twenty-round contest to a decision. The winner is to receive 75 per cent of the purse and the loser to take 25 per cent. Thomas Corbett, brother to Jim, was one of the witnesses to the signing of the articles and Robert Deady was the other.

Bids for the fight are to be sent to San Francisco to Harry Corbett, and are to be opened April 1. The bids must be accompanied by a certified check for $5000, and duplicate bids must be sent to Tom O'Rourke of New York.

The club that gets the contest must deposit a certified check for the entire purse ten days before the battle. It was further agreed that each of the principals should deposit certified checks for $2500 in the hands of some one, who will be selected later, at the same time that the club bidding for the fight is awarded the contest.

Delaney and Corbett had considerable discussion as to the sort of bandages, which the principals should wear during the contest, but it was finally agreed upon that soft tape, such as all boxers use, will be acceptable to Jeffries and Delaney.


"Now watch me get more."—Oliver.

H-O makes a man ready for any sort of a day.

How often do you feel dull and sluggish in the morning for a few hours after breakfast? Do you ever lay it to what you eat for breakfast? Did you ever try H-O and notice how differently you felt afterwards? If not, do so.

H-O


# HIGH SCHOOL IN A FIELD DAY.

ENTRIES CLOSED FOR CONTEST BETWEEN ALAMEDA AND SAN FRANCISCO BOYS.

All is in readiness for the field day to take place tomorrow on the Berkeley cinder path between the Alameda High School and the Mission High School of San Francisco. The list of entries has been closed, and the athletes have been assigned to their different events. The boys have trained hard for the contest, and, judging from the records made in the past by the two schools, the finish should be a close one.

The events and entries are as follows:

50-yard dash—Alameda: Will Moore. Mission: Smith, English, Aiken, Lamont.

100-yard dash—Alameda: Will Moore, Tremaine. Mission: Siegel, Aiken, Cosgrove.

220-yard dash—Alameda: Will Moore, Leslie Baker. Mission: Siegel, Cosgrove, Selby.

440-yard dash—Alameda: Knox, Durkee, Clifford, Wall, Moore. Mission: Siegel, Selby.

880-yard dash—Alameda: Knox, Durkee, Clifford. Mission: Smith, S. Pemberton, English.

Mile run—Alameda: Crawford, Durkee, Perry. Mission: S. Pemberton, English.

Two-mile run — Alameda: Crawford, Perry. Mission: Mason, Lamont, Harzell.

120-yard hurdles — Alameda: Reeves, Everts. Mission: R. Pemberton, Smith.

220-yard hurdles — Alameda: Reeves, Jamieson. Mission: Mason, Lamont, Knefe.

Pole vault—Alameda: Jamieson, Scott, McNutt. Mission: R. Pemberton, Larigan.

Broad jump—Alameda: Baker, Reeves. Mission: Mason, S. Pemberton.

High jump—Alameda: Knox, Whitaker, Jamieson, Salisbury. Mission: R. Pemberton.

Shot-put—Alameda: Allen, Marx, Pratt. Mission: Lacoste.

Hammer-throw—Alameda: Reeves, J. Miller. Mission: Lacoste, Pemberton.

Relay race—Alameda: Walter Moore, Will Moore, Reeves, Baker, Knox. Mission: Cosgrove, Lamont, Aiken, Smith, Siegel.

# OAKLAND CANOE CLUB'S SCHEDULE.

SEVEN MONTHS OF SPORT IS PLANNED TO TAKE PLACE ON THE WATER.

Commodore Charles Stewart of the Oakland Canoe Club announces that the club intends to make this one of the liveliest seasons in the club history. Races, regattas and cruises will be held. The season will open May 2, and the following day is scheduled a cruise in which the entire squadron will participate. In all there will be seven months of sport.

Six races for the Mayrisch badge are down on the program. On July 4, the big regatta will be held, and a canoe race for a valuable trophy will take place. On Admission Day the club will hold its reception and races for the club cups.

The complete program for the seven months of sport is as follows:

May 2, opening day; May 3, cruise in squadron; May 10, race for Mayrisch badge; May 24, race for sloops; May 30, race for holiday cup.

June 7, race for Mayrisch badge, canoe races for trophy; June 28, race for sloops.

July 4, open house, regatta and canoe race for holiday cup; July 5, cruise in squadron; July 12, race for Mayrisch badge; July 26, open race for sloops.

August 2, cruise with guests aboard; August 16, cruise to the bay and return; August 23, race for Mayrisch badge; August 30, sloop race for pennant.

September 6, race for Mayrisch badge; September 9, reception and race for holiday cup; September 13, open races; September 20, cruise to the bay and return.

October 4, race for Mayrisch badge; October 11, open races for trophy; October 18, cruise to Encinal Yacht Club and return.

November 1, race for Mayrisch badge; November 8, closing day, cruise in estuary with guests aboard.

# TODAY'S ENTRIES AT EMERYVILLE.

The entries for today's races at Emeryville are as follows:

First race, six furlongs; four-year-olds and upward; selling—Cambaceres 105, Formero 105, Flo Culver 100, Rameses 105, Pupil 105, Augie 107, Dreenock 113, Great Mogul 102, Arnahala 105, Lou Cileveden 103, Glissando 105, Handpress 108.

Second race, three and a half furlongs; two-year-olds; purse—Rowena 110, Libbie Candid 110, Gypsie Sen 110, Amberita 110, Ethel Abbott 110, Oro Rose 110, Celebrant 108, Pachuca 110, Jack Morgan 113, Lady Laurie 110, Militaryman 113, Maroma 105, Fores. Fire 105, Padua 108.

Third race, six furlongs; selling; three-year-olds and upward—The Singer 107, Phil Archibald 115, Arthur Ray 110, Pure Dale 91, San Lution 107, Piper 96, Pirate Maid 102, Blondura 99, Marineuse 107, Nat Goodwin 104, Educate 105, Lansdowne 101, Idogo 112, Pallia 105.

Fourth race, six and a half furlongs; handicap; three-year-olds and upward—Beau Ormonde 110, Deutchland 88, Nigrette 89, Princess Titania 98, Botany 98.

Fifth race, seven-eighths of a mile; selling; four-year-olds and upwards—Platonius 105, July Gyp 108, Hipponax 111, Choteau 108, Kickumbob 108, David S. 108, Montana Peeress 98, Larry Wilt 108, Miss Remsen 101, Sterling Towers 103, Rose of May 103, Velma Clark 106, El Fonso 108.

Sixth race, one and an eighth miles; selling; four-year-olds and upward—Goldone 103, Dagmar 101, Castake 100, Greyfield 108, Urchin 113, Star Cotton 96, Sunello 105, Canejo 103, Lodestar 109, Tufts 92.

# YESTERDAY'S RESULTS AT EMERYVILLE.

The following is a summary of results at Emeryville yesterday:

First race, six furlongs—Eroma even, won; Flamero 20, second; Pat Morrissey 17, third. The other starters were Homerus, Evander, Tulare, Golden Cottage. Time, 1:16.

Second race, five furlongs—Creedmore 11 to 2, won; Brennus 13, second; Toto Gratiot 12, third. The other starters were Gyros, Bar One, Snare, Caronal, Tuck Bank, Alta G., Esfonzado, Anvil Indiana, Lady Rowell, Bee Rosewater, Mordenta. Time, 1:03 ½.

Third race, one mile and a sixteenth—Baffled 9 to 5, won; Col. Ballantyne 8 to 5, second; Nligar 10, third. The other starters were Man of Honor, Stunts, Assessment, Star Cotton, Grand Sachem, Dance Along. Time, 1 52½.

Fourth race, one mile—Horatius 10, won; James F., 16 to 1, second; Clausus 11 to 5, third. The other starters were Dupont, Tufts. Time 1:45.

Fifth race, futurity course—Mr. Dingle 7 to 2, won; Tyranus 6, second; Stella Perkins 6, third. The other starters were Mr. Farnum, Ace of Spades, Cassie W., Tom Knight and Pupil. Time, 1:13¾.

Sixth race, seven furlongs—Eonic 3 to 10, won; Lady Kent 5, second; Canejo 20, third. The other starter was Doreen. Time, 1:30.

# PRISONERS ARE CHARGED WITH CRIMES.

Four informations have been filed by Assistant District Attorney Samuels charging prisoners in the county jail with crimes.

Lulu Phillips was charged with burglary for entering the room of Sophie Hertel and stealing some articles.

D. L. Roberts was charged with attempting to pass a fictitious check for $8 at the Oakland Shoe Store. The check purported to have been signed by the Humboldt Lumber Company.

R. J. Devlin was charged with grand larceny for stealing 1000 pounds of wire from the Oakland Transit Company at Leona Heights.

Jiro Makaguwa, the Japanese who was detected in the act of climbing from a porch into the home of Mrs. Nellie Swasey, was charged with attempted burglary.

Sam Rickett was charged with grand larceny for appropriating money deposited with him by persons to whom he had promised positions in a theatrical company, agreeing to pay them fancy salaries.

The foregoing will come up for arraignment tomorrow before Judge Ellsworth.

# CITES EX-HUSBAND FOR CONTEMPT.

Judge Ogden today issued an order for Victor Hoffman to appear in court on Friday, March 20, to show cause why he should not be punished for failing to pay his divorced wife, Catherine B. Hoffman, $1,204 of alimony that has been in arrears since 1897. When the decree was granted Hoffman was ordered to pay $40 a month alimony.

ESTATE APPRAISED.

The estate of Agustus C. Brendermuhl, deceased, has been appraised at $4,250. It consists of land in Contra Costa County.


Presto (better than flour) new pastry delights


# AMUSEMENTS AT THE THEATERS.

CARRIE NATION WILL SPEAK AT THE MACDONOUGH TONIGHT.

Among the attractions booked for the Macdonough Theater managers Hall and Barton take pleasure in announcing the powerful melodrama in four acts entitled "The Fatal Wedding," for next Sunday night. This play, which has gained success on both sides of the water, is from the prolific pen of the successful young author, Theo. Kremer. It is not an exaggerated story, but contains strong and vivid characterizations taken from real life, in thrilling scenes, illustrating the passions that stir men's souls. Scenes of violence and scenes of pathos are cleverly blended and woven into perfection on the loom of the brain's imagery. It is of absorbing interest from the beginning and bristles with thrilling climaxes and startling incidents. The scenery for this production was painted by the celebrated scenic artist, Harley Merry, and, owing to the locality of the different scenes, ample scope is given for some magnificent stage settings. To say that this is one of the strongest melodramas that will be seen here this season it putting it mildly.

"ARIZONA."

The coming engagement of "Arizona," the drama by Augustus Thomas, author of "Alabama" and "In Missouri," will be one of the most notable events of the dramatic season. "Alabama" has been adjudged by many competent critics to be the greatest drama of American authorship. When it was produced prophetic folk declared that Mr. Thomas was the genius who would lay the foundation stone for the American drama. Perhaps he has done so. His "In Missouri," which followed, was an excellent play, and now comes "Arizona," which not one, but every critic in New York and Chicago has united in pronouncing "a better play that 'Alabama.'" "Arizona," as the name would indicate, is a typically American play. The scenes and incidents of it are laid about a frontier army post and neighboring cattle ranch.

"Arizona" will appear at the Macdonough Theater next Monday and Tuesday nights, March 9 and 10.

CARRIE NATION.

The celebrated Carrie Nation will lecture at the Macdonough Theater tonight on "The Cure of Rum."

AT THE DEWEY.

"A Scrap of Paper" is drawing large houses at the Dewey. The play will continue for the balance of the week.


**Shatters All Records.**

Twice in hospital, F. A. Gallegge, Verbena, Ala., paid a vast sum to doctors to cure a severe case of piles, causing 24 tumors. When all failed, Bucklen's Arnica Salve soon cured him. Subdues Inflammation, conquers Aches, kills Pains. Best salve in the world. 25c at Osgood Bros' drug store, Seventh and Broadway.

ATTENTION
INDEPENDENT REPUBLICANS!!

By referring to your sample ballot you will see that my name has been omitted from the Independent Republican column for Councilman of the Fifth Ward.

The mistake was no fault of the committee, but was due to an oversight such as often occurs in such matters.

I therefore ask all Independent Republicans not to write my name in the blank space for Councilman from the Fifth Ward, as that would invalidate the ballot.

You will find my name in the Union Labor and Democratic party columns, as I am also the nominee of both these parties.

Be sure and do not stamp in the space "No Nomination." If you do, it will invalidate your ballot.

Respectfully yours,
E. C. THURBER.

There are many forms of nervous debility in men that yield to the use of Carter's Iron Pills. Those who are troubled with nervous weakness, night sweats, etc., should try them.

Palace Bakery for the Best, 1012 Washington street.

**On Sale Tomorrow.**

Sideboards, Extension Tables and Chairs to match, at H. Schellhaas, I. O. O. F. Building, corner 11th and Franklin streets.

BARGAINS AND FORTUNES.

Everybody can't make a fortune in a day, but most fortunes have been made by people who are shrewd enough to take advantage of bargains. There are bargains in real estate offered every day in the real estate columns of the TRIBUNE.

**Piedmont Baths.**

First-class Turkish and Hamman Baths. Finest service on the Coast; experienced attendants. Also swimming tank for ladies and gentlemen. Take Piedmont car to Twenty-fourth street.

**623 New Chairs.**

Suitable for parlor, dining room or kitchen at H. Schellhaas, 11th street.

TOURISTS.

If you are thinking of buying a piece of city property or a ranch, you will find handsome bargains advertised in the classified department of THE TRIBUNE.

COLLEGIATE, HIGH SCHOOL, FRATERNAL, LABOR UNION, ATHLETIC CLUB AND SOCIETY

Pins and Emblems

MADE BY US AT THE MOST REASONABLE PRICES.

We have given this branch of our business the most earnest, practical attention and the great success we have met with attests the popularity of our work.

We keep correct designs for all organizations and furnish new ones when desired. No piece of work ever leaves our store unless it be absolutely perfect.

B. Lissner JEWELER
1103 WASHINGTON ST.
Near Twelfth, Oakland.

ADVERTISEMENTS.

Peter Zavattero Tony Pagge
Barnum Restaurant
S. E. Cor. 7th and Broadway
Tel. Main 610
FINEST CUISINE
And the Best of Service
REGULAR FRENCH DINNERS A SPECIALTY
Special Service and Apartments for Ladies

Old Tea Cup Whiskey
FOR SALE AT
Cianciarulo & Son
833 Washington Street
OAKLAND.


# Removal Notice

On and after January 1st, 1903, the General Offices of the Company including that of the Manager, Superintendent, Engineer and Claim Department will be located at the corner of San Pablo avenue and Jones street.

Telephone Exchange 8

The Accounting Department will remain in the present location 510 Twelfth street, Telephone Main 724.

OAKLAND TRANSIT CONSOLIDATED.


LASH'S KIDNEY & LIVER BITTERS
A PLEASANT LAXATIVE
NOT INTOXICATING

AYRES Business College
723 Market Street
San Francisco
WRITE FOR CATALOGUE.
Don't Pay Over $50.00 for a Business Education.
Anson S. Blake, President.
F. W. Bilger, Secretary.

THE OAKLAND PAVING CO.
(a corporation)
Incorporated A. D. 1870.
Contractors for Street Macadamizing, Concrete Work and Cement Walks. Sidewalk work especially guaranteed.
Offices Central Bank Building

ANNA M. JEFFERSON
SCIENTIFIC
Scalp Treatment
Shampooing
Manicuring
1025 UNION STREET
OAKLAND, CAL.
Phone Black 5352

THE PIONEER FRENCH BAKERY
LASSALLE BROS., Proprietors.
N. E. cor. Tenth and Webster Streets.
Telephone White 855, Oakland.
First quality French bread delivered to all parts of Oakland, Berkeley and Alameda. Loaves made to order for parties.

BANKS.

Farmers' and Merchants' Savings Bank
1103 BROADWAY
Near Twelfth Street, Oakland, California.
INTEREST PAID ON DEPOSITS.
The Interest is paid semi-annually, and the rate is as high as is consistent with conservative Banking.
LOANS MADE ON REAL ESTATE.
Mortgages are used exclusively in making loans on Real Estate, the use of Deeds of Trust having been discontinued.
EDSON F. ADAMS.....President
CHAS. E. PALMER.....Vice-President
GEO. S. MEREDITH.....Cashier
H. A. MOSHER.....Assistant Cashier
DIRECTORS.
Samuel Bell McKee, Wm. H. Taylor, R. S. Farrelly, A. W. Schafer, F. S. Osgood, H. F. Gordon, J. H. Macdonald, Chas. E. Palmer, Edson F. Adams.

UNION NATIONAL BANK
Located on the Northwest Corner of Broadway and Twelfth Streets.
Oakland, Cal.
THOMAS PRATHER.....President
EDSON F. ADAMS.....Vice-President
CHARLES E. PALMER.....Cashier
WILLIAM H. HIGH....Assistant Cashier
DIRECTORS.
Edson F. Adams, Bush Finnell, William H. High, R. S. Farrelly, C. E. Palmer, John C. Adams, Thomas Prather.
Exchange—Domestic and Foreign at current rates.
Correspondents — Chemical National Bank, New York; N. M. Rothchild & Sons, London; Rothschild Freres, Paris; Die Direction der Discount Gesellschaft, Berlin; Bank of California, First National Bank, Crocker-Woolworth National Bank.

Central Bank
Broadway and Fourteenth Streets.
OAKLAND, CAL.
Authorized Capital.....$3,000,000
Capital fully paid up.....300,000
Reserve fund and undivided profits.....260,000
THOMAS CRELLIN.....President
W. G. PALMANTEER.....Vice-President
H. M. BARRY.....Cashier
DIRECTORS.
Charles D. Pierce, Anson S. Blake, J. W. Phillips, George C. Perkins, W. G. Palmanteer, Jno. L. Howard, Thomas Crellin, W. S. Phelan, H. S. Morris, H. C. Morris, John A. Britton.
Transacts a General Banking Business. Interest allowed on Term Deposits. Loans made on real estate and approved security. Buys and sells exchange on all the principal cities of the United States and Europe.
Principal Correspondents — First National Bank, San Francisco; Chase National Bank, New York; First National Bank, Chicago; Merchants' Loan & Trust Company, Chicago.

UNION SAVINGS BANK.
Corner Broadway and Ninth Sts.
TRANSACTS A GENERAL SAVINGS AND COMMERCIAL BUSINESS.
Capital Fully Paid $300,000.00
Reserve Fund . . 150,000.00
BOARD OF DIRECTORS.
William G. Henshaw, Thos. Prather, R. S. Farrelly, A. E. H. Cramer, C. E. Palmer, H. W. Meek, Charles T. Rodolph, Thomas Crellin, Shelby F. Martin, F. W. Henshaw, George E. Grant.
WM. G. Henshaw.....President
C. E. Palmer.....Vice President
A. E. H. CRAMER.....Cashier
Exchange on Eastern and Foreign cities.
Money orders available in all parts of the United States for sale at low rates.
Interest allowed on all savings deposits remaining three calendar months.
No entrance fee.
Remittances from the country may be made by express or checks on banks in San Francisco, and books will be returned.

First National Bank
—OF—
OAKLAND
Northeast corner Tenth and Broadway
Capital Stock Paid Up $300,000
Surplus and Undivided Profits.... 89,000
F. E. BOWLES.....President
L. C. MORSHOUSE.....Vice-President
L. G. BURPEE.....Cashier
E. N. WALTER.....Assistant Cashier
DIRECTORS.
F. E. Bowles, W. H. Taylor, E. W. Runyon, L. C. Morshouse, V. H. Metcalf, E. A. Heron, W. H. Chickering, L. G. Burpee, W. Everson
Principal Correspondents:
American National Bank, San Francisco.
First National Bank, San Francisco.
National Park Bank, New York.
Corn Exchange National Bank, Chicago.
Sells exchange on all the principal cities of Europe.

California Bank.
Masonic Temple Building,
Corner Twelfth and Washington Streets,
Oakland.
D. EDWARD COLLINS.....President
JOHN W. PHILLIPS.....Vice President
FRANK H. BROOKS.....Cashier
BOARD OF DIRECTORS.
John W. Phillips, W. W. Whitman, D. Edward Collins, Anson Barstow, Benjamin Smith, John A. Britton, James P. Taylor.
Transacts a general banking business. Foreign and domestic exchange bought and sold. Correspondence solicited. Special attention paid to the execution of trusts for individuals, firms and corporations.

GUSTAVE L. MIX & CO.
SEARCHERS OF RECORDS
Alameda County, Cal.
SUCCESSORS TO
Oakland Abstract Co. and Land Title Co.
This Company has the only Abstract of the Records of Alameda County.
956 BROADWAY, OAKLAND
Phone Pine 836.

CONTINENTAL BUILDING and LOAN ASSOCIATION
Of California
Established in 1889.
Subscribed Capital, over.....$12,000,000.00
Paid-in Capital.....2,000,000.00
Profit and Reserved Fund.....250,000.00
Monthly Income, over.....150,000.00
To help its members to build homes, also to make loans on improved property, the members giving first liens on their real estate as security.
Home Office, 301 California St. San Francisco.
WM. COREIN, Sec'y and Gen'l Manager

# THE LATEST NEWS

## CANNOT GET A FORTUNE.

### Aged Bride is Declared to Be an Incompetent.

SAN FRANCISCO, March 6. In a decision rendered today Judge Coffey declared Mrs. Gage H. Moxey, an aged and wealthy woman, formerly a resident of Boston, and who married a fencing instructor connected with a local physical culture school, incompetent.

She deeded her entire fortune to Moxey and when her Eastern relatives heard of the transaction, suit was commenced to have her declared incompetent.

In his decision Judge Coffey reviewed the meeting between Moxey and his wife, the transferring of her property and their secret marriage in San Jose with the most remarkable detail.

He discussed every event presented in the evidence for and against Moxey and left his conclusions in a record that covers sixty-seven pages of closely written manuscript.

The transactions upon which Judge Coffey was called upon to pass developed last year. In January Mrs. Moxey, then Mrs. Gage H. Phillips, came to this city from Boston for her health. She was advised by a friend to take a course of physical culture and she joined Moxey's class. He made love to and married her.

She was introduced as a woman with money and Moxey at once began to lay siege to her heart. On Washington's birthday he asked her to be his wife and they thereupon became engaged. On May 23 Mrs. Moxey transferred a timber claim in Mendocino county, worth $25,000, to her future husband. On July 14 they went to San Jose and were secretly married. Before going to San Jose Mrs. Moxey made a deed of a business block in Boston to "her Moxey," as she called her youthful sweetheart, for Moxey is only 29, while she admits having passed 56.

Referring to Moxey, the Judge says: "His own conduct casts some doubt upon his assertion of unselfish devotion to his bride and gives countenance to the charge that the marriage was mercenary on his part and the ceremony a clincher contrived to secure his hold upon the fortune he had by artful and crafty devices secured from her. Such marriages are abhorred in equity and not favored otherwise where the surroundings point to an unworthy motive and the conduct of the party who is pecuniarily benefited suggests insincerity or bad faith, and indicate that he has taken an undue advantage of the other's weakness of will or confidence in him springing from intimacy of relation."

The decision concludes: "The claim in this case is that respondent is incompetent; that she is incapable of taking care of herself and her property and likely to be imposed upon by designing persons, and that claim is, in the judgment of this court, fully made out."

## TODAY'S RACES

EMERYVILLE RACE TRACK, March 6.—Weather clear; track heavy. Summaries:

FIRST RACE.

...l, 5 to 2 ..... 1
...andpress, 6 to 5 ..... 2
...eenock, 20 to 1 ..... 3
...me, 1:17.

SECOND RACE.

...tary May, 7 to 1 ..... 1
...rena, 2 to 1 ..... 2
...ola Candid, 10 to 1 ..... 3
...me, :42½.

THIRD RACE.

...nsdowne, even ..... 1
...pper, 30 to 1 ..... 2
...arincuz, 7 to 1 ..... 3
Time, 1:16½.

BECKHAM CAN BE GOVERNOR.

VERSAILLES, Ky., March 6. Judge Cantrill this afternoon decided that Governor Beckham is eligible for election as Governor of Kentucky.


10c for 5c

HAVE ARRIVED

THE

"Norma-Martinez"

Clear Havana Cigars

Made in Tampa, Florida

Regular 10c Cigar sold on

SATURDAY'S ONLY at 5c each

No other day at that price

Bert Bercovich

Sole Distributor For Alameda County.

S. W. Cor. Broadway and 12th Street


## REPORT MADE OF PEACE

### Honduras Will not Be in a State of Seige.

WASHINGTON, Mar. 6.—The Secretary of the Navy has received a telegram from Rear Admiral Glass, commanding the Pacific squadron, saying that all is quiet at Amapala, Honduras, and that the reports from the interior of the country indicate the success of Bonilla, the insurgent leader, and the restoration of peace shortly.

In view of the assured safety of American interests, Admiral Glass added that his fleet would leave Amapala today for Acapulco, Mexico, presumably intending to return to San Francisco.

The fleet consists of the flagship New York and the cruisers Boston, Marblehead and Ranger.

## GRAND JURY STILL INVESTIGATING.

PROBES CHARGES PREFERRED BY JOHN ROHAN AGAINST H. G. WILLIAMS.

The Grand Jury this morning continued its investigations of the charges preferred by John Rohan against his rival in the coal business, H. G. Williams.

Rohan, Williams and Supervisors Mitchell and Rowe were called before the inquisitors and questioned concerning the coal furnished to the county.

Rohan claims that although Williams contracted to deliver Wellington coal at $7.50 a ton, he substituted Sydney coal, which was not mentioned in the contract. Rohan also charges that Williams did not deliver full weight.

L. H. Cobb, who attends to the weighing of the coal received for the Court House and Hall of Records, will likely be called as a witness in the matter.

Some time ago, when Rohan presented his charges to the Board of Supervisors, Supervisor Rowe, as chairman of the committee on buildings, was appointed to investigate the matter. He reported that the engineer had found fault with the Wellington coal delivered and wanted a different kind. With Rowe's consent, Sydney coal was temporarily substituted and bills were put in by Williams for that coal and not for Wellington.

Rohan claims Supervisor Mitchell told him the contract had not been modified so that Sydney coal could be substituted for Wellington.

## LITTLE DAMAGE WAS DONE.

CURRENT WILL SOON BE TURNED ON BY THE BAY COUNTIES COMPANY.

The damage to Colgate Power House of Bay Counties Power Company has been largely exaggerated. Very little damage was done, the switch board being disarranged. This accounts for the delay in starting. By Saturday night the plant will be again in perfect shape and the current will be supplied to all points as formerly.

## BILLS SIGNED BY THE GOVERNOR.

SACRAMENTO, Mar. 6.—The following bills were signed by Governor Pardee this morning:

Smith—Relating to unlawful interferences with public fire alarms.

O'Neal—Relating to the sale of unclaimed property by carriers, commission merchants, innkeepers or warehousemen.

## SCHMITZ TO ADDRESS OPEN AIR MEETING.

The Union Labor party will close the campaign tomorrow night with red fire, a brass band and three open air meetings at which Mayor Schmitz of San Francisco and the Union Labor nominees will make addresses.

The meetings will be held at Ninth street and Broadway; Eleventh and Washington streets, and on the steps of the City Hall.

## DEATH SUMMONS MISS WOODS.

SACRAMENTO, March 6.—Miss Virna Woods, who dramatized Ouida's "Starthmore" for Miss Virginia Drew Trescott and which play was produced in San Francisco last week at the Republic Theater, died at her home in this city at noon today. She returned from San Francisco last Sunday night, suffering from a cold, which developed into pneumonia. Miss Woods was the author of "Horatius," a Roman tragedy, which Frederick Warde produced last season.

## POLICE CAPTURE THIEF.

SAN FRANCISCO, Mar. 6.—Nearly one hundred dollars' worth of plunder and hard cash was the clean-up made by John Lund, who up to Wednesday last was a trusted employe to look after the horses and traps at the country place maintained by Grove Ayer, general manager for Holbrook, Merrill & Stetson in this city. Lund robbed his employer, he robbed his employer's wife, he robbed the maid and man servant, and he even succeeded in working Mr. Ayer's blacksmith at Palo Alto for a substantial sum. But John Lund, coachman-thief, will not enjoy the fruits of his wholesale thievery. Chief of Police Wittman was advised by Chief Browning, head of the police department at Ogden, Utah, that the runaway coachman was in custody there; that he had acknowledged his identity, confessed his guilt and expressed himself as willing to come back without the formality of extradition. Chief Wittman wired back at once to hold the man until arrangements could be made to send an officer for him. Extradition papers will be secured despite the declaration of the prisoner that he would waive all rights in the matter, and an officer will be sent to Ogden at once.

## GAS RATES ARE TO BE FURTHER REDUCED.

COMPANY PROPOSES TO AGAIN CUT THE PRICE ON MAY 1.

The Oakland Gas, Light and Heat Company announces that commencing May 1 it will still further reduce the price of gas, the new rates being $1.25 per 1000 feet for illuminating and $1 per thousand for fuel. These rates are very low, when the cost of production is considered, and ought to lead to a largely increased consumption, especially for fuel. The convenience of a gas stove is only appreciated by those who have used them, and with the high prices of coal on this coast, this reduction ought to lead to a large increase in the number of gas stoves used.

It is well to bear in mind that this reduction in gas is not caused by competition or any prospect of competition, since all the gas used this side of the bay is the product of a single company. The present reduction will be appreciated by all people who use gas or who may now desire to do so.

This reduction in price of gas, effective from May 1, 1903, as advertised by the Oakland, Gas Light and Heat Company, is a practical demonstration that the policy of the old management will be reflected in the new. This is especially gratifying, as the frequent reductions in the past without demand, and without competition, have made the company a popular one with its patrons.

The consolidation of gas interests in the northern part of the State under the name of the California Gas and Electric Corporation, insures low rates and better service, not for the immediate present, but as a factor in the future, as the patents for gas manufacture controlled by it will result in cheapened prices as the consumption increases, which it is sure to do with the pronounced and positive growth of Oakland.

The large power interests controlled by the corporation guarantees and insures low rates for electric power and light, and already power plants are being fostered here because of the low rates given, notably the new steel and wire works in East Oakland, which has contracted for an installation of 350 horsepower.

Combinations such as this by the course of policy outlined in liberal treatment of consumers will do much towards lessening the feeling against trusts and provoke contentment with corporation control.


Next Week

will find us in our spacious new stores on Twelfth Street, bet. Washington & Clay. Reduced prices on everything in Furniture, etc. in the mean time.

C. W. KINSEY

462-64 Thirteenth Street

TOMORROW—SATURDAY—IS THE DAY

EVERYBODY IS INVITED

COME AND EXAMINE OUR NEW SPRING CLOTHING AND BEAUTIFUL SPRING HABERDASHERY, OUR NEW HATS AND THE MANY OTHER THINGS WE HAVE TO CLOTHE AND TRIM MEN, BOYS AND CHILDREN.

EVERY FOOT OF SPACE OFFERS SOMETHING NEW, EXCLUSIVE AND ATTRACTIVE FOR THE COMING SPRING AND SUMMER.

We want everybody to come

DON'T COME TO BUY, BUT COME TO SEE WHAT'S TO BE SEEN. REMEMBER SATURDAY IS THE DAY.

THE HUB

A. JONAS

THE STORE WHERE CORRECT CLOTHES FOR CORRECT DRESSERS CAN BE FOUND.

N. W. Corner 11th and Broadway, Oakland


## VALENTINE WILL SET ASIDE.

WIDOW RECEIVES LARGER SHARE OF ESTATE THAN WAS BEQUEATHED TO HER.

With the consent of the children, Judge Hall this afternoon granted the petition of Mrs. Alice B. M. Valentine, widow of the late J. J. Valentine, to set aside the provisions of her husband's will so that she may receive one-third of the entire estate and waive the payment of the legacies left to her.

By this arrangement, Mrs. Valentine obtains a larger share of the estate than was left to her under the will. Had she insisted on receiving half of the community property, however, in addition to the legacies left to her, the children would have received much smaller portions of property than they will by the present arrangement.

The estate is valued at about $446,000. By the will Mrs. Valentine was to receive $65,000 in cash and the family residence, "Cedar Craft," in East Oakland, valued at $4000. Four of the sons were left $25,000 each. The youngest son was left $35,000. The two daughters were left $40,000 each. The residue of the estate, after the bequests were paid, was to be divided among the children.

Mrs. Valentine and her husband were married in 1888. At that time, she claimed, his separate property was worth only $62,000, and she was entitled by law to one-half of the subsequent accumulations.

After discussing the proposed compromise, the children decided to offer no opposition. Three of the children were by a former marriage of the late president of Wells, Fargo & Company.

## Too Late for Classification

FOR SALE—Saddle pony, suitable for children; will exchange for larger saddle horse. Apply, C. W. Shaw, Hook Bros. & Co., 12th st. x

$2,000 — Corner lot 100x150, splendid view of San Francisco bay and Golden Gate; first-class locality; $400 cash and balance to suit purchaser; largest corner lot ever offered in East Oakland for that price, street work all done. Apply George H. Vose, 1118 Broadway. w

FURNISHED ROOMS TO RENT.

TWO large, well furnished and sunny rooms; convenient to trains; central. 602 14th st. n

ROOMING HOUSES.

12 rooms, cheap rent, $650.
24 rooms, good bargain, $1450.
30 rooms, good location, $1800.
60 rooms, central, $2750.
30 rooms on corner, $850.
I have other houses that are good bargains.
A. D. ATHERTON, Sole Agent, 469 Ninth street, Oakland.

SOLICITORS wanted—Men and ladies; good pay. Apply 956 7th avenue. r

ANNA Quinn Perry—This is the last warning. c

A WOMAN fond of children wishes an infant to care for; one cow's milk; best care given. Address Mrs. G. W., Fruitvale Postoffice. h

## MAY BE FATALLY INJURED

ENGINEER CLARK IS STRUCK BY SWITCH ENGINE AND BADLY HURT.

William Clark, aged 67 years, who has been employed by the Southern Pacific Company as an engineer for thirty-four years, was today seriously, if not fataly injured today by being struck by a switch engine in the West Oakland yards.

Clark has charge of a switch engine in the yards. At noon he started to go to his home, 1466 Castro street, for his lunch. As he was crossing the railroad tracks at the foot of Center street he was struck in the back by switch engine No. 1081 and dragged several feet.

He was picked up, bleeding and unconscious. The patrol wagon was summoned and he was removed to the Receiving Hospital. Upon his arrival at the hospital he had a severe hemorrhage internally.

Dr. Kelly, who treated the patient, says he is in a very grave condition, being badly injured internally. The age of the patient will also militate against his recovery. He sustained a number of lacerations on the head and other parts of the body, but they were not of a serious nature.

Clark has been running a switch engine in the West Oakland yards for seven years. Prior to that he was employed at Sacramento. During his thirty-four years of service he has run trains on all branches of the road.

Clark is a cousin of Engineer Sam Clark who was killed during the railroad strike in 1894 while attempting to run a Pullman train through to Sacramento. He is also a cousin of Engineer Lem Clark of the Berkeley local train.

Clark has a wife and two children. Mrs. Lulu Tailleur, the daughter, is the wife of Eugene N. Tailleur of Napa. The son, Joseph Clark, resides in Oakland.

### DIED.

CASWELL—At West Point, Calaveras county, Cal., March 4th, 1903, Charles A., beloved husband of Crissie Caswell, and father of Mrs. Mabel Aiken, a member of Enterprise Lodge No. 298, I. O. O. F, and Oak Leaf Lodge, No. 35 A. O. U. W., a native of New Hampshire, aged 68 years.


Albert Brown

Undertaker

Has REMOVED

to his new building,

Nos. 570-572 Thirteenth St.

Bet. Clay and Jefferson.

TELEPHONE MAIN 18



A

WEBER PIANO TRIUMPH

The almost human susceptibility to control which the WEBER piano affords the artist, constitutes a triumph for this wonderfully toned instrument that is unequaled in piano building.

The history of the WEBER piano is a history of wonderful triumphs.

The indorsements of the WEBER by the famous KOCIAN and the brilliant JULIE GEYER are in line with those of other great artists.

We'll make it easy for you to own a WEBER piano because our terms are easy.

CLARK WISE & CO. WEBER AGENCY

126 CEARY ST., SAN FRANCISCO



GLOVE BARGAIN—Today and Saturday last day of greatest

GLOVE SALE

GLOVES FROM 20c UP.

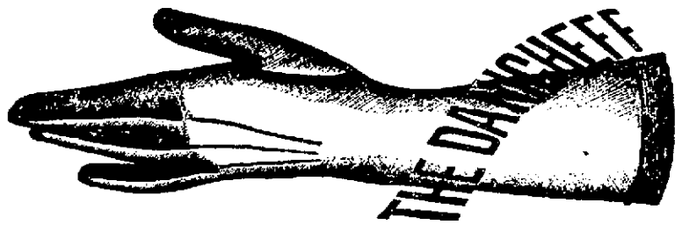


DANICHEFF GLOVE HOUSE 873 BROADWAY OAKLAND.

Factory: 121 Grant Avenue, San Francisco.

Friday, March 6th.

# Remodeling Sale

# Ends Saturday

THE TAFT & PENNOYER REMODELING SALE ENDS TOMORROW NIGHT. TO TAKE IMMEDIATE ADVANTAGE OF IT MEANS THE SAVING OF MANY DOLLARS ON YOUR SPRING OUTFIT. BELOW YOU MAY GAIN AN IDEA OF THE REDUCTIONS THAT PREVAIL.

## Wrappers

Four dozen flannelette wrappers (small sizes)—
reduced from $1.50 to 75 cents each

## Jackets

Double breasted cheviot jackets—black and Oxford—
reduced from $10.00 to $5.00
Monte Carlos—silk lined— reduced from $27.50 to $15.00

## Silk Coats

Silk eton—satin lined—cloth trimmed— reduced from $22.50 to $10.00
Peau de soie Monte Carlo—silk lined— reduced from $32.50 to $17.50
Black peau de soie three-quarter coat—silk lined—handsomely trimmed—
reduced from $75.00 to $40.00

## Dress Skirts

Five gore black cheviot skirts— reduced from $5.00 to $3.00
Black cheviot skirts—pleated and trimmed— reduced from $15.00 to $9.00
Black cloth skirt—tucked yoke—silk lined reduced from $25.00 to $15.00

## Rain Coats

Automobile rain coats reduced from $12.50 to $6.50

## Tailor Suits

Blue cheviot suits—trimmed with taffeta bands—shows peplum and gored skirt— reduced from $16.50 to $10.00
Tan covert suit—strapped eton jacket— reduced from $21.00 to $12.50
Gray canvas-cloth suit—jacket is silk lined and has moire reveres—
reduced from $37.50 to $20.00

## Alpaca Suits

Blue and black metallic dot alpaca suits—value $16.50— now $10.00

TAFT & PENNOYER
Broadway and Fourteenth.

# MISS CLEMENT WILL WED BUSINESS MAN.

MISS KATE CLEMENT.

## Charming Oakland Girl is Betrothed to Dixwell Hewitt of San Francisco.

At the informal gathering at the home of Mrs. E. B. Clement, 1703 Telegraph avenue, yesterday afternoon, the engagement was announced of Miss Kate Clement and Dixwell Hewitt.

The announcement came as a surprise and caused considerable excitement in social circles on both sides of the bay, where both are well known. There is not a more popular girl than Miss Clement in local society and there have been many suitors for her hand, but it remained for Mr. Hewitt, himself a great favorite, to win the prize.

Miss Clement is the daughter of the late E. B. and Mrs. Clement. Of late she has not attended any of the large social gatherings owing to the recent death of her father, but no girl's society is more sought after. Her charm of manner and her brilliant conversational talent have endeared her to a large circle of friends.

She is a handsome, striking looking woman.

Miss Clement received her education at an Oakland school and later she pursued special work at the University of California. She is a woman of rare accomplishments. She is a cousin of Mrs. Jack de Ruyter and a sister of Alf and Gerard Clement.

Dixwell Hewitt, the fortunate man, is a member of the insurance firm of Butler & Hewitt of San Francisco. He is a New Yorker, but has been a successful business man of San Francisco for a number of years. He is a graduate of Williams College, class of '86, and is a prominent member of the University Club, whose vice-president he has been for several terms. Mr. Hewitt was such an enthusiastic University Clubite that his many friends in the young bachelor set had thought to keep him of their number, and his engagement is a little of a surprise to them. He has been living with his sister, Mrs. E. H. Davenport, at 2519 Broadway.

As Mr. Hewitt is a very interesting and popular man and as much in demand as his fiancee, their future home should be a favorite gathering place for society folk. In spite of the fact that it is the Lenten season, many friends are planning to entertain Miss Clement and her fiance. No date has yet been set for the wedding.

*Republican Mass Meeting, Dietz Opera House, Tomorrow night.*

# FORTAS IS CHARGED WITH GRAND LARGENY

Joseph Fortas, a middle-aged Swiss, who is accused by the police with being one of a gang who are responsible for numerous swindles in this State and the East, was booked last night on a charge of grand larceny and was arraigned in the Police Court this morning. His preliminary hearing was set for March 9th.

The charge against Fortas was sworn to by Henry Cammas, who accuses him of being one of two men, who, some time ago, swindled him out of $1,000.

### LIMERICKS.

There was once a man from Nantucket,
Who kept all his cash in a bucket;
But his daughter, named Nan,
Ran away with a man,
And as for the bucket, Nantucket.
—Princeton Tiger.

Salinger's
SHOE DEPARTMENT

Odds and ends, Ladies', Men's, Boys', Girls' and Misses' Shoes, odd sizes and broken lines left over from the Fire and Smoke Sale must be cleared out of this stock to make room for spring shipments now en route.

Ladies' Vici Kid Shoe, turned soles or extension edge; an elegant shoe of fine quality; dressy and up-to-date; always sold at $2.50. Special (see window) ..... $1.88

Misses' Vici Kid Shoe, extension sole; fair stitch; patent tip; a nobby shoe in every respect.....at 88c, $1.07 and $1.18

BARGAINS IN MEN'S AND BOYS' SHOES DURING THIS CLEARING SALE.

OAKLAND'S GREAT DEPARTMENT STORE
Salinger's
1013 to 1023 WASHINGTON ST. OAKLAND CAL.

"The Credit House"

This Handy Oak Table, 1.45
21 x 24 in. Top, Fluted Legs

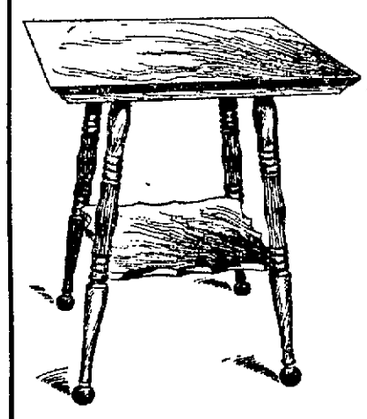

Generally called a "Parlor Table," being so neat. Just the thing for living room, library, office or bedroom. Shaped shelf strengthens the legs, reinforced edges on the top to keep it from warping.

More $4 and $5
Arabian Lace Curtains
than we need. Here are new prices on them this week. Don't wait till Spring housecleaning is on to see how many you need. 3½ yards long, 50 inches wide, choice of many handsome patterns—
$4.00 Grade $2.75 a Pair
$5.00 Grade $3.25 a Pair

Something "Different" for Dens, Cosy Corners and Oriental draping may be found in the Drapery Department—East India hand worked drapings of direct importation. You'll certainly enjoy both its beauty and oddity. You are invited. First floor.

M. Friedman & Co.
233 235 237 Post Street

"Bear in Mind"

BB

Brooklyn Beer

TELEPHONE MAIN 803 — Pacific Market — G. A. ROTHAM PROP.
Not Incorporated
MEATS, FRUITS, VEGETABLES, POULTRY, EGGS.
FISH WEDNESDAY and FRIDAY.
The Best is the Cheapest.
Deal with an independent market, where there are no job lots f
Clean goods fresh every day.
HOME-MADE SAUERKRAUT AND PICKLES
365-369 TELEGRAPH AVE., Cor. 20th St

# WABASH PRESENTS NO NEW PHASE.

## Everybody is Waiting for the Attorneys to Make the Next Move.

ST. LOUIS, March 6.—The Wabash situation presents no new phase this morning, everthing and every body waiting on the attorneys representing the firemen and trainmen, who are expected to make the next move.

They are carefully considering the bills of particulars filed by the Wabash in its application for the injunction granted the other day and it is not known definitely when the answer will be ready to present in court.

It is stated that one of the grounds to be urged for the dissolution of the injunction will be the denial of the authorization of a letter sent to the Wabash employes at the time the vote was ordered, purporting to come from a leader of the conference committee and making threats against the company.

Both Mr. Morrissey and Mr. Lee say they had no knowledge of the letter until it was used by the Wabash officials in their plea for an injunction. Morrissey and Lee intimate that they know the author of the letter to be a member of their order, who is a traitor to the Brotherhood and who wrote it to make grounds for an injunction by the company.

Messrs. Morrissey and Hanrahan are looking forward to the visit of George Gould, the head of the Gould lines, including the Wabash, to St. Louis.

Mr. Gould is now in Chicago and has announced that he will be in St. Louis Sunday and make a thorough investigation of the lines. The leaders here are of the opinion that Mr. Gould is coming this way on a special errand to inquire into the situation between the Wabash and its employes.

If I were but a child again,
And had my life to do again,
I reckon I'd go wild again.
And hoe the same old row again.
—Baltimore News.

# HOT ON TRAIL OF LAUGHING DICK.

POSSE IS NOW IN PURSUIT AND WILL SOON CAPTURE BANDIT.

DENVER, Colo., March 6.—A despatch to the Post from Cheyenne, Wyoming, says:

"Laughing Dick" or as he is more commonly called, "Gaping Dick" Carey, said to be the last of the notorious Hole-in-the-Wall gang of cattle rustlers and train robbers, for whom rewards aggregating $3,000 have been offered, is still at large but a posse is close on his trail, and his capture is hourly expected. Last Wednesday, "Gaping Dick" passed through Saratoga, en route north, 12 hours ahead of the officers, but his mount was jaded and it is thought he cannot escape.

In view of the proposed hunting trip of President Roosevelt through Wyoming, an extra effort is being made to place the outlaw behind the bars. Carey, it is said, was for years a member of the notorious "Butch" Cassidy and George Currie gangs of outlaws that made their headquarters in the Hole-in-the-Wall country in Central Wyoming and the "Robbers Roost" section. When a mere boy, it is asserted, he served the older outlaws as herder, messenger and camp attendant.

In 1901, in consequence of the theft of the 350 horses from the Medicine Butte Company in South Dakota, the South Dakota officials offered $2,000 for Carey's capture and the Medicine Butte Company offered a like sum.

Senator Madden also offered a reward of $1,000 for the capture of the outlaw and since that time officers have been searching for Carey. Early in January "Laughing Dick" was located in Houtt county, Colorado, but he got wind of the officers coming and fled to Utah. About the middle of February Carey was located in the mountains near Thompson's, Utah, but he was warned by friends of the approach of the officers and again made his escape.

### DUNKARDS ABOLISH AN OLD CUSTOM.

The little Dunkard church in Altoona, Pa., is in a furore over the question of abolishing the unsalaried ministry and employing a regular pastor at a stated salary. Paid ministers were formerly unknown in this denomination, but lately the annual conferences have approved of the innovation and now the younger element of the local church is clamoring for a regular salaried pastor.

The agitation finally led to a council of the church and it was determined to do away with the two present unsalaried workers, Elders Brallier and Wilt, and substitute a salaried man. They are now looking for a shepherd who will prove acceptable to both factions.—Pittsburg Dispatch.

Have you tried Werner's Hair Tonic?

If your hair is falling;
If it is dry and dead looking;
If you have dandruff, itching, or any scalp trouble;
If you wish to ward off baldness;
Then you need this valuable remedy and delightful hairdressing.

At Druggists—50c a bottle.
Notice our window displays.

UNJUST!

You are doing yourself an injustice if you don't inspect our fine line of Spring Suits before purchasing.

Our stock is entirely new. Prices reasonable. Credit for the asking.

Eastern Outfitting Co.
The Up-to-date Cloak and Suit House
536 Thirteenth Street, Cor. Clay
OAKLAND

BROWN & McKINNON — OLDEST MERCHANT TAILORS IN OAKLAND.
We carry a full line of desirable staple goods and latest novelties.
WINTER GOODS NOW IN.
Evarts Block — 1018 Broadway

# Democratic Ticket

## MUNICIPAL OWNERSHIP OF WATER

Election March 9th, 1903

MAYOR ..... WARREN OLNEY
CITY ATTORNEY ..... JOHN E. M'ELROY
CITY ENGINEER ..... FRED C. TURNER
CITY AUDITOR ..... ARTHUR H. BREED
CITY TREASURER ..... MURRAY LAIDLAW
COUNCILMAN-AT-LARGE ..... B. C. CUVELLIER
COUNCILMAN-AT-LARGE ..... GEORGE W. DORNIN
COUNCILMAN-AT-LARGE ..... JOHN L. HOWARD
COUNCILMAN-AT-LARGE ..... J. W. EVANS
COUNCILMAN, FIRST WARD ..... ALEX M'ADAM
COUNCILMAN, SECOND WARD ..... A. H. ELLIOT
COUNCILMAN, THIRD WARD ..... GEORGE FITZGERALD
COUNCILMAN, FOURTH WARD ..... EDWIN MEESE
COUNCILMAN, FIFTH WARD ..... E. C. THURBER
COUNCILMAN, SIXTH WARD ..... P. GALLAGHER
COUNCILMAN, SEVENTH WARD ..... J. T. WALLACE
SCHOOL DIRECTOR-AT-LARGE ..... J. MYRA KNOX
SCHOOL DIRECTOR-AT-LARGE ..... F. M. HATHAWAY
SCHOOL DIRECTOR-AT-LARGE ..... L. J. HARDY
SCHOOL DIRECTOR-AT-LARGE ..... CHAS. H. REDINGTON
SCHOOL DIRECTOR, FIRST WARD ..... F. C. CLIFT
SCHOOL DIRECTOR, SECOND WARD ..... A. H. PRATT
SCHOOL DIRECTOR, THIRD WARD ..... GEO. E. RANDOLPH
SCHOOL DIRECTOR, FOURTH WARD ..... DANIEL ROBERTSON
SCHOOL DIRECTOR, FIFTH WARD ..... JOHN D. ISAACS
SCHOOL DIRECTOR, SIXTH WARD ..... CHAS. L. WINES
SCHOOL DIRECTOR, SEVENTH WARD ..... W. J. WILCOX
LIBRARY TRUSTEE ..... W. H. GORRILL
LIBRARY TRUSTEE ..... GEORGE S. EVANS
LIBRARY TRUSTEE ..... EDWARD ELIASSEN
LIBRARY TRUSTEE ..... WALLACE ALEXANDER
LIBRARY TRUSTEE ..... THOS. B. COGHILL

CITY CENTRAL COMMITTEE,
WM. BASIL WHITE, Chairman
HIRAM LUTTRELL, Secretary
Headquarters: Blake-Moffitt Building

OAKLAND TRIBUNE
Tribune Publishing Company William E. Dargie, President

## THE CALL OF DUTY.

On Monday next the voters of Oakland will be called on to elect city officers for the ensuing two years. Much depends upon the character of those officers. It is not alone a good administration of city affairs for two years that is at stake, but questions of municipal policy, far-reaching and of the gravest future import, that are at issue. A stage has been reached in the existence of Oakland when the citizens must decide upon a decisive policy, and enter upon heavy expenditures involving the creation of a heavy debt. This is absolutely necessary because the city lacks every part of the equipment of a modern municipality save school buildings.

It is therefore the duty of every citizen to pause and think carefully over the situation—and then vote. No one should neglect to vote.

It is to be hoped that every vote will be inspired by conviction, by civic patriotism and an honest desire to do the right thing, but whatever view the elector takes, he should not fail to record it at the ballot box.

There need be no fears of the future of this city or the quality of its government if every citizen will go to the polls and vote as his conscience and his judgment dictate. Let us have no shirking of duty this time either in the matter of casting ballots or making them up. Let us hope that reason and not prejudice or still more despicable considerations will control the result.

At the primary less than one-sixth of the registered vote of the city was cast. Sixteen per cent of the voters made all the nominations and the platforms now before the electorate. This is a striking commentary on the zeal with which the average citizen attends to the public business. We hope the poll on Monday will show no such neglect of public duty. Let everybody vote early, vote right, and vote the Republican ticket.

## SOME CHRISTIAN ENTERPRISES.

America has no mythology or heathen temples with gods of stocks and stone for the ignorant to worship, but there is a keen eye for the commercial side of idolatry on this side of the big pond. In Philadelphia a factory has been found engaged in the manufacture of idols to export to heathen lands. The business is lucrative and extensive. It is suggested that this is not a proper business for Christians to be engaged in. From an ethical standpoint, perhaps not, but from the standpoint of actual practice the objection scarcely be deemed valid in view of the fact that the liquor and opium traffic of the world is in the hands of Christians. We manufacture whisky and sell it to the heathen, and then send the missionary after the rum to correct the damage that has been done. Sometimes the heathen kills the missionary, and so gets his first drink from the Christians; sometimes he adopts the missionary's religion in whole or part, but the majority of benighted believers in wooden-eyed gods and winged devils take the rum and let the Bible slide. The spiritual tendency they manifest has its profitable side, but it improves neither the breed nor the morals of our heathen neighbors.

On the whole we are inclined to the belief that the exportation of idols to the heathen is preferable on religious as well as abstract moral grounds to selling them whisky and opium. They can't get drunk on the idols nor deaden their faculties with them as they can with opium. This may sound a trifle irreligious, but we believe a sober man worshipping an idol, even of Philadelphia make, is better in the sight of heaven than a drunken savage pretending to be a Christian.

The Stockton Mail complains that it is being flouted by all the squirrels of San Joaquin county. It says, with wounded dignity:

"The Board of Supervisors has adjourned and the tails of all the squirrels in the county are whisked high on account of the fact that not a word was said about the measures urged by the Mail to exterminate the farmers' frisky enemies."

Just why the Board of Supervisors should have taken up the Mail's quarrel with the squirrels we are not informed, but we always make it a point to stand with a brother editor in distress, and we hereby state our conviction that the San Joaquin Supervisors are derelict and should be punished. If we had our way we would compel them to read the Mail's Philippine editorials. We can't do more because the squirrels can't read.

## ROUT OF JOHNSON'S CRITICS.

James A. Johnson's refutation of the calumnies circulated against him by his political adversaries is complete, absolute, overwhelming. Not that vindication is necessary for a man so widely and favorably known as Mr. Johnson, and one that has resided and filled public office in this city for so many years; but it is valuable as a demonstration of how little reliance can be placed on personal charges made against a candidate in the closing days of a campaign by persons who will profit by his defeat.

Mr. Johnson proves by the records accessible to every citizen that the charges are gross and malicious fabrications. Wherever there is a grain of truth in them it has been perverted and distorted till it conveys an absolute falsehood. The character of the slanders being fully exposed, it is scarcely necessary to advert to the obscurity and unreliability of their source, or to refer to their obvious purpose.

It is not worth while to trace the genesis of a lie to the discredit of a candidate. Everybody knows the quality that attaches to a lie, and everybody knows why lies against candidates for office are circulated a few days prior to election. It is evident that falsehoods of this character are given currency late in the campaign in the hope that they will accomplish their purpose of deceiving voters before their falsity can be exposed.

Mr. Johnson is not a newcomer in this community. He is not a fledgeling in the law without an office or a practice. Nobody has to inquire who he is or what his standing at the bar and in the community is. His career for more than a score of years in this city is sufficient refutation of any unsupported vagrant testimony impeaching his official and professional integrity. He has never been recreant to a public duty or a private obligation. He is a good citizen, an able lawyer and a high-minded public officer. There are two reasons why he should be re-elected City Attorney.

First, because he has made an admirable record in office.

Second, because it is the duty of the public to rebuke slanders heaped on an official who has performed his whole duty.

The bill to regulate the number of hours which drug clerks shall be permitted to remain on duty is pernicious in principle if not unconstitutional. If the unions cannot regulate such matters, they had better not try to do it by legislative enactment. Some things shock the moral sense. One might as well ask the Legislature to require a union label on every prescription. The labor unions will serve their own cause better by exercising more moderation and sound judgment in matters so delicate as serving the public with medicines to alleviate or cure diseases.

Sensational headlines in the newspapers announce that Columbia University has sustained a great loss. The extent of the calamity will be understood when it is explained that the quarterback of the 'varsity football team has left and gone to Vanderbilt University. Such incidents as this only go to prove the necessity and value of higher education, with perhaps the addition of a treadmill course in some of our fashionable institutions of learning.

Dr. Myra Knox ought to be elected School Director by a practically unanimous vote. Oakland is too enlightened a community for it to be said that being a woman is sufficient reason for displacing a tried, competent and high-minded official. Every voter's mother was "only a woman." If every citizen will only remember that on election day, Dr. Knox's name will lead the poll. It ought to.

An Indiana man bought some Texas land from a Chicago citizen and now complains because he has not been asked to pay taxes on it. He will realize after awhile that it is bad enough to own land in Texas without having to pay taxes on it.

The Los Angeles Express complains that the City Hall is too small. Why not utilize the County Jail? From all accounts some of the Los Angeles City Council would be more at home there than in the City Hall.

The Los Angeles Times makes daily complaint about the numerous robberies and burglaries in that city. The Times seems to forget that the inhabitants of Los Angeles must get a living some way.

Tillman did rush the buck, but after all we would rather Congress gave South Carolina $47,000 than Queen Liluokalani $200,000. Besides, we save money on the goods.

Dan Kevane says he does not propose to be abolished as a Bank Commissioner. There are some things harder to deal with than bubonic plague.

The Democrats discovered that their refusal to play didn't stop the game.

## THE UNIVERSITY BILL.

The Legislature is to be congratulated on passing the bill appropriating $250,000 for a new building at the State University. We presume Governor Pardee will approve it, not because he is a Regent and an alumnus, but because he knows the University should be properly housed. It is rapidly outgrowing its equipment and building accommodations, and its deficiencies in these respects must be provided for unless we would see our noble institution of higher learning drop behind in usefulness and fall short of the aims of its builders.

It cannot be gainsaid that this demand on the public purse comes at a time when the State's finances are very much straitened, but there are some duties that cannot be shirked for any consideration of temporary economy. Making adequate provision for the university is one of them. That institution is like a youth just entering upon manhood. If there be neglect in giving him the proper advantages for education and training, he will feel the effects of the lack in all his after years. It is so with a university. It must keep up or deteriorate.

The Governor can be relied on to give due weight to every consideration of economy, but he is fully alive to the distinction between economy and parsimony. He understands that the greatest economy is that which provides for every public need at the proper time and in the proper order. He is aware that there is neither economy nor wisdom in a policy which saves the immediate expenditure of money at the expense of publis interests. For that reason we look for a prompt approval of the bill.

A contemporary prints a long disquisition on "Senator Quay's Conscience." The only new idea advanced in the article is the suggestion that Senator Quay ever had a conscience.

March came in like a lamb, but it soon showed that it was a lion in sheep's clothing.

## Chips From Other Blocks.

When the President jests with Col. Alexander over the Smoot escort it looks as if the Senator from Utah would find his seat without much trouble.—Buffalo News.

It may be observed that the hearse which is bearing the defunct ship subsidy bill to the political graveyard is followed by few mourners.—Chicago Post.

"Uncle Tom's Postoffice" would be a proper title for a revised modern edition of Mrs. Stowe's famous novel.—Washington Star.

The proposal of the Missouri Legislature to send a committee to investigate the climatic conditions of the sun will probably strike the boodlers and get-rich-quick people of St. Louis favorably. A cooler climate would, no doubt, be grateful to them.—Cincinnati Enquirer.

Inventor Tesla has issued another prospectus which proves that his brilliant imagination has lost none of its powers.—Washington Star.

The bridegroom of a recent Ohio wedding has six children, while the bride has 14 children of her own and 14 stepchildren. Yet we are constantly told that the American people are avoiding large families.—St. Louis Post-Dispatch.

A worshiper in Columbus, Ohio, has been enjoined from saying "Amen." Even a man's religious fervor is not safe from the injunction mill.—Denver News.

The incident of a Cleveland man who left a fortune to his horses would almost lead some of us to regret out last reincarnation.—Detroit Journal.

Colonel Watterson ruthlessly tramples on the Monroe doctrine, which goes to show that Colonel Watterson is not a European Power.—Kansas City Journal.

If Professor Loeb has found a cure for nervous prostration he has taken away an excuse that has served a good many people faithfully and well.—Chicago Record-Herald.

The Republican determination to let Senator Morgan talk until he dropped is a good reminder of the yap who waited to see Niagara Falls when the water quit running.—Atlanta Journal.

George Washington may still be a great influence, as Senator Hoar says, but Mr. Rockefeller did not bother to send any telegrams to George Washington.—Detroit Free Press.

*Republican Mass Meeting, Dietz Opera House, Tomorrow, night.*

## POINTED PARAGRAPHS.

People who go to extremes discover their folly.

The longer the story the less point there is to it.

At least half the longings of life are for the unattainable.

When to do it is no more important than when not to do it.

The man who is always anxious to fight is seldom a first-class fighter.

If we had everything our own way it is not at all likely that we would be entirely satisfied.—Cincinnati Enquirer.

IN THE INTEREST OF THE PUBLIC WHAT WE STUDY IN THE EXCLUSIVENESS BEAUTY, DISTINCTION ECONOMY

Kahn Bros.
THE ALWAYS BUSY STORE
N.E. 12th & Wash'g'n. Oakland

OUR ADVERTISEMENTS ALWAYS CONTAIN NEWS OF CONSIDERABLE INTEREST ANENT IMPORTANT MERCHANDISE EVENTS — PARTICULARLY CONCERNING

# THE INITIAL SHOWING OF SPRING MERCHANDISE

## The Most Strictly Exclusive. The Most Attractive, Becoming and Beautiful Styles. Each Selected With Personal Care.

**In selecting our stock for the Spring and Summer seasons the fact that everything must be of the best and bought at prices that would permit of supplying our patrons at a saving have been kept prominently before us. Our stock is now larger than ever before and, we think, better selected. The fact that our purchases have been in such large quantities has enabled us to get many price concessions, the benefit of which always revert to our customers. WITH GOODS OF MERIT AT PRICES THE LOWEST we bid for a good share of your buying for Spring and the warm months to follow.**

### Men's Furnishing Department

***Men's Fancy Stripe Percale Shirts***—Stiff bosoms, new patterns.....$1.00

***Men's French Percale Shirts***—Stiff bosom, elegant styles in fancy stripes and polka dots, two pair cuffs to a shirt.. ..... $1.25 ea

***Men's Fancy Golf Shirts***—New effects, tan, green and blue ground with fancy figures .....$1.00 ea

***Men's Underwear***—natural grey wool, supper weight, well made and finished—spring weight.....$1.00

***Boys' Neligee Shirts***—made of fancy cheviot shirting in neat grey stripes.....50c

### Extra Special

***Men's Sox***—Cotton and Cashmere wool, fancy stripes and solid colors, also black, special .....19c pair
Values to thirty-five cents.

***Table Damask, Napkins, etc.***—58-inch Unbleached Irish linen, extra quality at 50c yd.
70-inch bleached table damask. ..... 75c yd.
Extra heavy quality in pretty patterns.
72-inch bleached table damask .....$1.00 yd.
Fine value; this is the kind you would expect to pay a $1.25 for a yard.
⅝ size bleached napkins, good quality linen in patterns to match table damask at..... .....$2.00 per doz
¾ size unbleached Irish napkins guaranteed to give satisfactory wear at.....$1.50 per doz.

### Novelties

***Wrist Bags***—all shapes and sizes, and all prices from..... .....35c up

***Neck Ruches***—Have just received quite a pretty line of neck ruches.
Ruchies in the new crepe effect in black, also white, made of Liberty silk from..... .....$3.00 to $22.50

***German Silver Chatelaines***—entirely new, ranging in price from $2.00 to $7.50 each

New line of shirt waist belts in pique and silk.

### In our Muslin Underwear Department.

25 dozen muslin drawers, made of good quality domestic, trimmed with 3 in. embroidery and hemstitched tucks, regular sale price .....30c pair

18 dozen domestic gowns, heavy quality cotton, both V and square shaped necks, with lace insertion trimming.....at 65c each

Muslin underskirt, with extra width ruffle, two rows of insertion and edged with deep lace and extra dust ruffle $1.25 ea

Corset Covers made of good muslin with four rows of lace insertion and edged with lace around neck.....Special, 35c ea.

### EARLY SPRING WASH FABRICS

Very Attractive

One thing is certain, and that is that nobody need look further than this store for just the daintiest and most charming display of Wash Goods. In fact we have almost an endless variety at all prices. Furthermore, you will always find some specially priced inducements.

THE NEW MACRAME LACE in white and solid grounds, with changeable flowered effects, at .....25c yard
MERCERIZED OXFORD LACE EFFECTS in shades of Rose, Reseda, Castor, Light Blue, 30 inches wide, at .....35c yard
STYLISH GRENADINES, Mercerized in Black anw Black and White 30 inches wide, at .....50c yard
ZEPHYR MUSLIN, in solid colors, corded in effect, but sheer and dainty in both large and small designs. These are 29 inches wide, at .....12½c yard
BUNGALOW SILK, in shades of Tan, Rose, Reseda, Blue ....50c yard

### FOR WAISTS

SILK TISSUE, in stripes, for Shirt Waist Suits, Tan, Gray, Rose, Red, Blue, Pink .....50c
BATISTE FESTONEL, very sheer, in all colors .....25c
FRANKLIN CHEVIOT, 20 inches wide, perfectly soft and having sufficient weight to retain the shape of a waist when subject to much wear .....25c per yard
ENGLISH CHAMBRAY, in plain and stripes of latest coloring; very desirable .....20c yard

### SWELL SPRING WAISTS

Every recognized fashion center, every noted manufacturer, is helping to make Kahn's New Spring waists an achievement in every way worthy of the entire confidence of our old and new patrons. Each and every style possesses a character and individuality that is entirely foreign to those found elsewhere. We mention only a few styles of the many exclusive novelties now on show and sale.

WHITE CHEVIOT WAISTS, with fine black hair line stripes and dots, latest improved shirt studs. Tailor fit and finish, at .....$1.25 and $1.50 each
DAINTY WHITE LAWN WAISTS, also Fancy Figured Cheviots, in entirely new effects, very neatly tucked and trimmed with lace; ranging in price from .....$1.75 to $2.50 each
TAILORED PIQUE WAISTS in plain white, at ....$2.00 to $2.50 each
CHICK NOVELTIES in Waists made of Wash Silks, Fancy Silks, Pongee, Lawn and Basket Cloth in endless variety.

### OUR MILLINERY DEPARTMENT

Is Now Displaying Many Tailored Hats.

In entirely new and effective designs, showing the WOOD BRAIDS Fine Satin Braids, Cord Effects and the Burnt colorings so very popular this season. We desire to impress upon your mind that there will be no duplicates of our hats; we purchase only exclusive styles, perfectly correct. For street or traveling wear there are no styles more fitting to be worn with tailored waists or traveling gowns.

### A Notable Showing of High-Class Laces

New Antique, Irish, Crochet and Chiny Laces, Allovers, Galoons and Insertions for Making Handsome Waists.

We Have Just Opened an Elegant Assortment of Fine

Medici Edges and Insertions also Medalions and Appliques,

New Inducements Offered to the Dressmaking and Millinery Trade

### In the Silk Section Special Attractions for SATURDAY and MONDAY.

NEW PONGEE SILKS, plain and dotted effects, at ..75c, 65c, and 50c
VERY CHOICE Combinations in Changeable Taffeta Silks at 75c yard
BLACK PEAU DE SOIE, so popular for spring wear, in various widths and qualities, ranging in price from .....85c upwards

### NEWEST STYLES SPRING SILKS.

CHANGEABLE TAFFETAS ground with small pinhead dots, $1.00 yard
CHECKED TAFFETA, Jaquard effects, all colors, the latest fad for Shirt Waist Suits .....$1.00
CHECKED AND STRIPED TAFFETA in all colors, and different size checks, for Shirt Waist Suits .....85c

### EXCEPTIONAL LINING VALUES

PERCALINES, the soft-finish kind, such as will be used in the new style Skirts and Waists, in Black and assorted shades..... .....12½c. 15c, 20c, 25c per yard
NEAR SILKS, light weight, very desirable for drop skirts, in all the latest shades, at .....20c per yard
SUNSHINE SATIN, a new Mercerized lining used for drop skirts and jackets .....35c yard
LUSTRAL, fine, soft-finish, light-weight lining, for jackets, skirts, etc; looks like satin, more durable .....50c yard

End of the Week

### Ribbon Offerings

Polka Dot Ribbons, Satin Taffetta Ribbons with embroidered dot, in black and white, navy, light blue and many popular shades at .....65c yd

***Latest Pompadour and Persian Ribbons*** very choice..75c and 85c yd

***Handsome Brocaded Ribbons,*** in shades of white, cream, pink, blue, nile and maize.

***French Taffeta Ribbons***, soft finish, all silk and every desirable shade .....35c

Pretty assortment of Hair Bows.

### SOROSIS SHOES

For Women.

These shoes have been perfected from a series of models—resulting in absolutely correct proportion, shape, material and appearance.

They are therefore hygienic, comfortable and fashionable. They are made by expert workmen at one factory, so that the lasts, style and quality do not vary.

It is in consequence of that acme from a very great enterprise that ***Sorosis Shoes***—while possessing practically the merits of custome made shoes—can be sold for the permanently uniform price of

**$3.50 per Pair**

We are Sole Agents for Alameda County.

### ANNOUNCEMENT

Of Interest to the Fashionables of Oakland and Vicinity.

We take pleasure in introducing Mrs. E. Reavis, who recently arrived from New York City, and invite inspection to our supurb collection of **Millinery Conceits.** The many ultra-fashionable ideas which she has gathered in the select millinery shops of the East will undoubtedly interest our patrons.

The smart, styles in headgear will be revealed in our Millinary Department.

Attention is directed to our advertisements for announcements of our **Opening Days.**

1903 SPRING OPENING

Men's Tailoring

Ladies' Tailoring

Shirt Making

Absolute Satisfaction Always

Hats

Shirts

Furnishings

in

Latest

Novelties

M. J. Keller Co

1157-1159 Washington St. Oakland

LEADING

Furnishers, Hatters, Tailors, Shirt Makers

1028-1030 Market Street, San Francisco

# MYSTERY OVER DEATH OF A WOMAN.

POLICE ARE TRYING TO RUN DOWN MAN IN THE STRANGE CASE.

NEW YORK, March 6.—A good deal of mystery surrounds the death of a woman who had registered as "Nellie Blanchard, Chicago" and who was found dead in a rooming house in West Thirty-seventh street last night.

It was partly cleared away today by the statement that a physician had examined the body and told the police the woman probably died of natural causes.

In connection with the statement of the man with whom the woman came to the house Monday, when the room was engaged for her, that they came from Chicago, the police reported today that a check for a sleeping car berth on the Michigan Central was found among her effects.

The man paid for the room and after handing the woman some bottles of dark liquid, the landlady's sister says she heard him say:

"Don't forget to take this medicine. You know I am a physician."

One of the bottles was found empty. The police are looking for the man.

The police found an alligator skin reticule among the woman's effects.

Several bottles of medicine in the reticule had been filled at Morton's Pharmacy in Chicago on a Dr. Hyde's prescription. Several of them were labelled "Miss Fletcher."

A class pin with the letters "D. M. '97" was in the reticule. A key was found on the dresser in the room and the key was tagged, "Metropole Hotel, Hotel B."

# ADELPHIANS PLAN PROGRAM.

INTERESTING MUSICAL AFFAIR FOR UNION MEETING SATURDAY.

ALAMEDA, Mar. 6.—The union meeting of the Adelphian Club announced for next Saturday will be of unusual interest, and a program of more than ordinary merit will be given. The decorating committee will make special efforts to beautify the hall and will be grateful to any members of the club who will spare a few fruit blossoms or vines for the purpose. Those who can assist in this direction are requested to notify Mrs. McCain by telephone. Her phone number is Eagle 167.

The program arranged for the occasion is given below:

Violin quartet.. Fruhlingshied-Schubert
Miss Fannie Lawton, Miss Cornelia Loring, Miss Olive Cornell, Miss Sydney Miller.
Vocal solo, "O, That We Two Were Maying"..... H. B. Pasmore
Mrs. Charles C. Hughes.
Viola obligato Miss Mary Pasmore.
Violin solo, "Romance"..... Daniel van Goens
Miss Lawton.
Accompanists—Miss Annie Davis, Mr. H. B. Pasmore.
Lecture, "American Humor"..... Rev. Charles R. Brown.

## WANT VERSAILLES STATION RE-ESTABLISHED.

ALAMEDA, Mar. 6.—Captain Joseph Knowland has interested himself to induce the Southern Pacific Company to re-establish a station at Versailles avenue. He is a director of the Bank of Alameda, which owns property there, and with Ivy L. Borden, another bank director, will call upon Superintendent Worthington and will make a proffer of land owned by the bank for a station. The old waiting room was removed owing to a demand made by a properay owner on whose land the station encroached. He asked the company $160 for the narrow strip of property, and rather than submit to the terms the officials ordered the station discontinued.

## NOTES OF INTEREST FROM ALAMEDA CITY.

ALAMEDA, Mar. 6.—R. B. Tappan has returned from a trip to Sacramento.

William Cancller of Portland, Or., is the guest of Mr. and Mrs. E. A. Allen of 842 Cedar street.

Mrs. Ida Mansfield Wilson entertained a large number of prominent literary people last Sunday evening at her home on Buena Vista avenue.

Arthur Becker, the stage director of this city, has charge of the comedy to be produced by the Berkeley students on Charter Day. It is entitled, "The Great Unknown."

Colonel P. T. Dickinson suffered a second stroke of paralysis last Friday at his home on Willow street. His condition is such as to give the greatest concern to his relatives and friends.

A marriage license was issued in San Francisco yesterday to Charles C. Bergk, a resident of that city, and Miss Minnie Yoopmen, whose home is in Alameda. The age of the groom is 26 and that of the bride 23.

A marriage license was issued yesterday to Walter T. Steinmetz of this city and Miss Myrtle M. C. Collins of Oakland. The wedding was celebrated last evening at the home of the groom's father on Stanton street.

George Brown, son of the late Captain Brown, is just out of St. Luke's Hospital, where he was being treated for blood poison. He pricked a small pimple on his lip with a brass pin. In a short time his entire face became infected, and for a few days his condition was extremely serious. He is now entirely recovered.

Mrs. Charles Lyman Bent and Mrs. Gerret Lansing have returned to their home in this city, after spending a pleasant season in San Francisco, where they have done considerable entertaining. Mr. and Mrs. J. Parker Currier gave a dinner in their honor at St. Dunstan's on Tuesday evening, followed by a theater party. Others in the party were Mr. and Mrs. A. F. Barnard, Mrs. G. Grant Fraser, Lieutenant Terry, F. A. Healy and Charles S. Givens.

Greater Grows the Big Savings

AT

SPRING'S LATEST GOODS Are at Abrahamson's

ABRAHAMSON'S

READ THE Big Savings At our EARLY MORNING SALES

Today this store is at the top notch of having the best merchandise, for Spring and Summer wear, ever brought to this coast—as we believe no other store has done. It is from this vast selection of Spring's latest, that we have taken together special merchandise for this Saturday's Savings. These are the fairest prices and the broadest economies, which bring the crowd to Abrahamson's at our Special Saturday's Sale.

NEW BLOUSE SUITS AT $15.00

Blue and Black Blouse Suits, made with shoulder capes and trimmed with silk and fancy braid, made to sell at $20.00. Our leader at.....$15.00

NEW SILK COATS $12.50

A line of Silk Box and Monte Carlo Coats, made of a fine grade of Peau de Soie and trimmed with fancy braid, lined throughout with gray satin. An $18.00 garment for.....$12.50

NEW ETAMINE SKIRTS

A fine assortment of Etamine Dress Skirts now ready—Special—Fancy Etamine Skirts, neatly trimmed, made with separate drop, worth $15.00. Special $12.00

$10.00 BLACK CAPES FOR $5.00

One dozen fine Black Kersey Capes, worth $10.00, offered at.....$5.00 each

$10 CHILDREN'S COATS FOR $5

About twenty Children's Coats made of fine grade of Kersey, some lined with silk, others with mercerized sateen, in red only, worth $10.00. Special.....$5.00

$7.50 WALKING SKIRTS FOR $5.00

100 Dress and Walking Skirts, all of them $7.50. Special at.....$5.00

Another lot of Pedestrienne Skirts, go on sale at.....$2.95

NEW BLOUSE JACKET $6.50

Just unpacked a line of novelty Blouse Jackets, made of cheviot and trimmed with black and white braid, a nobby $10.00 Jacket. Special.....$6.50

LACE COLLARS

Our Lace Collars are of interest to every lady. It is an immense collection that will meet the demands of everyone. The collars are of Arabian, Batiste, Irish Crochet, Venise, etc.—in round, square and shawl shapes.

SPECIALS FOR SATURDAY

Our splendid $6.00 Peau de Soie Waists in all the leading colors and sizes.....$4.45

Very latest wants in Polka dot Challies, Blue, White, Red and Pink: Saturday only.....$2.45

Ladies' muslin skirt, wide flounces, trimmed with wide embroidery and hemstitched tucks, full width with deep dust ruffle, Special.....$1.00

Ladies' skirt made of good quality muslin, with 16-inch flounce, trimmed with cluster hemstitched tucks and edged with wide blind embroidery, deep dust ruffle, Special.....$1.75

24 different styles ladies cambric and muslin gowns, yokes trimmed with valenciennes insertion and hemstitched tucks, others V shape with Hamburg insertion, sleeves trimmed to match, full length and width, Special..$1.00

Extra large size Cotton towel, 24x45 12½c ea—$1.25 dozen. This towel is one that is never equaled at this price.

Don't forget we are sole agents for Royal Worcester Corsets.

Ladies' Corset Covers trimmed with Valenciennes lace, only in sizes 40-42-44; Saturday Special.....19c

Ladies' Corset Covers, trimmed with hemstitched ruffles, all sizes 34 to 44; Saturday Special..25c

Ladies' Cambric Corset Covers, trimmed with four rows Valenciennes insertion and edged with lace to match, all sizes; Saturday Special.....39c

Ladies' Drawers, made of good muslin with wide flounce and cluster of tucks; Saturday Special.....25c

We have taken together all our 25c and 49c Chatelaines and Wrist Bags, and are going to sell them Saturday at.....19c ea

75 Steel and Black Studded Bags, with oxidized and silver mountings—the regular $1.00 value, will be sold Saturday only, at.....69c ea

Plain and damask trays with neat designs, hemstitched, always sell at 45c; on sale Saturday at 29c ea

25 pieces of Black Satin back velvet ribbon, 2½ inches wide, the quality that originally sold at 35c yard, goes on sale Saturday at.....19c yard

THREE GOOD LEADERS IN MEN'S FURNISHINGS.

A good leader in Men's New Butan Australian Underwear, in all sizes, the regular $1.00 quality, offered as an introduction to our Enlarged Men's Furnishing Goods Department.....69c ea

Men's fancy socks, the kind that sell at 25c pair, go on sale as an introduction to our Enlarged Men's Furnishing Goods Department at.....19c pair

One new lot of Men's Golf Shirts, no old designs, the quality you are glad to give a dollar for, go on sale as an introduction to our Enlarged Department at..50c ea

ABRAHAMSON BROS. EARLY MORNING SALES

BETWEEN 8:30 A. M. AND 12 M.

We have just had one week of successful early morning sales. We have given you goods at half and some times at cost price, at these 8:30 a. m. to 12 m. sales. Our customers that have come to our establishment in the mornings are the best judges. See how much you can save this week at our sale. It pays to trade here in the morning.

READ THE EARLY MORNING SAVINGS FOR SATURDAY

THESE ITEMS ARE FOR SATURDAY MORNING ONLY

SATURDAY MORNING ONLY BETWEEN 8:30 A. M. AND 12 M.

A big variety in New Veilings sent by our New York Buyer for this early morning sale, will be sold at.....25c yard

This line comprises all the latest styles in Nets, Chiffons, Sewing Silks, etc—These are actual values up to 75c yard.

(See our Big Window Display.)

SATURDAY MORNING ONLY BETWEEN 8:30 A. M. AND 12 M.

The very latest in Ladies' Lisle Open Work Vests in pink, blue and white, a garment that is easily worth 50c, goes on sale Saturday morning at...25c each

SATURDAY MORNING ONLY BETWEEN 8:30 A. M. AND 12 M.

1000 Books, leading authors, well bound, go on sale Saturday morning only at.....10c each

These books are written by leading authors; such as Kipling, Victor Hugo, Doyle, Hursts, Verne, etc. etc., they are well bound, and sell at book stores at.....25c each

See our Big Display.

SATURDAY MORNING ONLY BETWEEN 8:30 A. M. AND 12 M.

Silk Crepe Paper Napkins, plain and colored—Some with neat borders and others with different designs will be sold at ridiculous low price of....9c per 100

SATURDAY MORNING ONLY BETWEEN 8:30 A. M. AND 12 M.

Real Steel White Enamel Ware, seven inch coffee and tea pot—guaranteed.....45c each

A good 75c value—never sold less.

SATURDAY MORNING ONLY BETWEEN 8:30 A. M. AND 12 M.

Real Steel White Enamel ware, Genuine Lipp Sauce Pans, 6 inch, will be sold Saturday morning only at.....20c each

(actual value 40c)

SATURDAY MORNING ONLY BETWEEN 8:30 A. M. AND 12 M.

20 pieces of fine White Wool Flannel, 27 inches wide, the 30c quality—for Saturday morning only at.....20c yard

Abrahamson Bros. Inc. S. E. Cor. Thirteenth and Washington Streets.

# RECORD ESCAPE COMES FROM BERKELEY.

## Cal Berry Struck a Train, Buried Under Wagon, Dragged Before an Engine Escaps Unscratched.

BERKELEY, March 6.—To be pushed along the track under an express wagon for one hundred yards by a local train and to escape uninjured was the novel experience of Cal. Berry this morning.

Berry is a driver for the People's Express Company. He was coming down Vine street this morning with a load of express matter and attempted to cross the Southern Pacific track at Shattuck avenue.

At the time the 10 o'clock train was pulling into North Berkeley station. The driver tried to cross the track in front of the engine that was going at almost full speed.

The engine struck the wagon squarely, turning it completely over. Berry being trapped beneath the upturned vehicle. For 100 yards the wagon was pushed along the track before the engine could be stopped.

When the train came to a standstill Berry was pulled out from the wreckage. By a miracle he escaped, not only with his life, but without any serious injuries.

One of the horses was killed in the accident.

# WILL BE TRIED FOR EMBEZZLEMENT.

LOS ANGELES, March 6. — Deputy Sheriff Thomas V. Morrison, a deputy sheriff of Cook county, Illinois, left for Chicago today with Elton M. Wood, indicted for embezzlement two years ago of $32,525 from David J. Stewart. Wood was arrested in this city, practically in destitution, by local officers. Morrison also takes back David Cohn, a Chicagoan, who jumped a $10,000 bail while awaiting trial and was later arrested in San Francisco.

# CHIEF ARRESTS BURGLAR.

FORMER ALAMEDAN WAS ARRESTED YESTERDAY AT STOCKTON.

ALAMEDA, March 6.—Chief Conrad of the Alameda Police Department returned from Stockton yesterday bringing with him, T. Peterson, formerly of this city, against whom a charge of burglary was made last November by A. D. Ells, an upholsterer. Peterson is held at the local jail pending an investigation.

It is alleged by Ells, whose place of business is located on Bank alley, that Peterson, who is also an upholsterer, entered his store and stole a number of tools which he later sold in Oakland. The tools were sold for $4 or $5.

When arrested by Chief Conrad Peterson was employed in an upholstering establishment in Stockton.

# CHICAGO MACHINISTS WANT A RAISE.

CHICAGO, March 6.—The 5600 machinists of Chicago have agreed to make demands on May 1 for a five per cent increase in wages, a regular nine-hour day, and a seven-hour day during slack seasons. On a referendum vote these demands were indorsed by a majority ranging from seventy-five to eighty per cent. Many of the shops are granting the conditions asked, and all are expected to do so before the date set.

## SYNDICATE MORTGAGE.

The realty Syndicate has mortgaged a piece of property in Emeryville at the junction of San Pablo avenue and Adeline street for $35,000 to the Oakland Bank of Savings. The site is to be occupied by the headquarters of the Syndicate. The mortgage bears interest at eight per cent.

## THE TRUTH ABOUT BREAD

From London "Chic."

In a recent issue of Chic, one of the big illustrated weeklies for which London is famous, a writer on scientific foods says: "There was never coined a more delusive phrase than 'Bread the staff of life,' because bread is almost the worst of all foods unless the eater knows all about its properties. It is poison to the man in a hurry.

Here follows a long argument.

"'Why not,' asked the dietetic experts, 'do for the bread and other cereal foods what the mastication does so that those whose digestions are enfeebled may be fully nourished, that is, derive every grain of nutriment possible from the food and avoid the discomforts of indigestion, the pains after eating, flatulence, acidity, heartburn and the hosts of evils indicating faulty digestion? Why not prepare a food so perfectly that if it be eaten in a hurry, or bolted, it will be as readily digested as if chewed five minutes?

"To convert the starch in cereals into the form of Grape Sugar which is most agreeable to the stomach and which can be immediately taken up by the system as nourishment is what has been done in Grape-Nuts, which, for the reasons I have given, is a far more healthful and nourishing food than the best porridge or bread and can be eaten with advantage by persons with the most delicate stomachs.

"This food discovery comes from America, but widespread recognition of its valuable properties is, to my thinking, much hampered by a name which is meaningless, even to the chemist or dietist. I must confess to not understanding the meaning of 'Grape-Nuts,' when I first saw it, but an examination of this food discovery reveals it as one of the most important dietetic advances ever made."

Note:—The name is partly derived from Grape Sugar and the term "Nuts" is suggested by the nutty flavor. The entire word is the registered trade mark.

GREAT WIND-UP

of the greatest and most satisfactory

FIRE SALE

—OF—

GOOD SHOES

ever conducted in this city.

REMEMBER TWO DAYS ONLY

Saturday and Monday

March 7th March 9th

We are simply forced to clean out the balance of the Friedman stock AT ONCE. Painters are now at work brightening our store for our Spring opening, and as a still further inducement to come to this GREAT CLEAN-UP SALE we have made prices that seem almost ridiculous. Here are some startlers:

Men's fine calf lace shoes.....95c
Ladies' vici kid colonial slippers.50c
Children's dongola button and lace shoes.....45c
Ladies' patent kid colonial shoes; high military heels; worth $3.50.....$1.65
Ladies' patent leather lace shoes; undressed kid tops; extension soles; military heels; worth $3.50.....$1.95
Boys' fine calf lace shoes.....75c
Men's patent leather low shoes..50c
Ladies' opera toe slippers; all sizes.....55c
Ladies' ties.....25c
Ladies' French pebble goat shoes; heels and spring heels.....50c
Children's felt Juliettes, fur trimmed.....35c
Ladies' French heel ties in patent leather or vici kid; worth $2.50.....$1.45
Ladies' French kid lace shoes; silk vesting tops; patent tips; worth $3.00.....$1.45
Ladies' vici kid button shoes; cloth and kid tops.....75c
Ladies' fine tan lace shoes; worth $3.50 to $5.00.....$1.45
Men's heavy working shoes; lace and elastic sides.....75c

J. SIMON

962 WASHINGTON STREET, OAKLAND.

# WOULD ABOLISH OFFICE.

ALAMEDA TRUSTEES PRACTICALLY ACCEPT PROPOSITION OF R. B. TAPPAN.

ALAMEDA, March 6.—Many surprises were sprung at the special meeting of the Alameda Trustees last evening. Judge R. B. Tappan was on hand to renew his proposition with the board, and it was referred to the City Attorney, which is practically accepting Mr. Tappan's offer in regard to his salary as City Justice. The bomb, however, that took the Trustees completely by surprise and rendered a majority of them speechless for a while, was the ordinance introduced by Trustee Mackie, setting the Recorder's salary at $1 per annum, payable at the end of the term. The ordinance was laid over until the next meeting. Discussion of the Tappan matter occupied the principle part of the evening. The Trustees see that further action in the matter would be useless and will undoubtedly submit to the establishment of the new office without further action.

For Over Fifty Years.

Mrs. Winslow's Soothing Syrup has been used for children teething. It soothes the child, softens the gums, allays all pain, cures wind colic and is the best remedy for diarrhoea. Twenty-five cents.

DID YOU HEAR ABOUT IT

The Maison-Piedmont Bakery and Restaurant has changed hands. Good, clean service. Best of bread, pastry and lunches. We make to order wedding, birthday, and all kinds of fancy cakes. We also supply parties, weddings and balls with ice cream and cake.

LUEDDEKE & FEUCHT,
8th and Washington Sts. Black 3031

LADY OF THE HOUSE.

We cut your fuel bill in two, and save much dirt and work for you.

Come and see a cheap fuel, and a perfect and simple machine that can be attached to any stove or range you now have, and will heat all parts—top, tank, oven, water-front, back, or coil—and no change made in stove or range. The Economic Queen Burner saves dirt; saves labor; saves money, and is as convenient as gas. 69 San Pablo avenue, Oakland.

N. J. Swenson, 231 Twelfth Street.
Furniture, carpets and a general line of household goods. Prices the lowest.

Palace Bakery for the Best, 1012 Washington street.

Dyspepsia in its worst forms will yield to the use of Carter's Little Nerve Pills, aided by Carter's Little Liver Pills. They not only relieve present distress, but strengthen the stomach and digestive apparatus.

Sleep Warm.

Buy one of our new mattresses; all sizes on hand at H. Schellhaas, 11th st.

# The Lace House

THE H. C. CAPWELL CO.

Twelfth and Washington Streets, Oakland

**Equipoise Waists**

are as stylish as the most up-to-date correct and comfortable as a dressing sacque. Prices:

**$1.75** to **$3.00**

# With Easter but a Month Away

it is time to prepare for it. There is ample material here and those who inspect many lines of Spring goods while they are still new will certainly have the cream of the choosing.

## New Dress Skirts

It's none too early to make your spring choice of a new skirt. There will be more of them later on 'tis true, but there may not be any more styles. The advance arrivals cover the range of skirt newness pretty well. Some of the new models are:

At **$3.50**—Cheviot Serge Dress Skirt, lined, trimming of wide satin bands and buttons.

At **$3.95**—Black Dress Skirt made with 7 gores and flared; fancy satin band trimming.

At **$5.00**—Black Dress Skirt made with fancy silk bands. Lined with spunglass.

## Ribbons for All Purposes

Our buyer of Ribbons gave us a surprise. When they began to arrive we thought the cheaper-priced grades had been neglected, but the invoice showed us that we were mistaken, and that there was a marked improvement in quality in the lines that cost the least money as well as in the finer grades.

Novelty black and white fancy Ribbons in little checks, dots, stripes, figures and plaids; an excellent line in various widths, beginning in price at..... **25c** yard

Superb quality of all-silk satin taffeta Ribbon, for neck wear, the newest shades, 3½ ins. wide..... **35c** yard

Satin taffeta ribbon with beautiful finish, 9 inches wide—suitable for sash or millinery purposes; in all late colors..... **90c** yard

Fancy hemstitched satin Ribbon; self-figured, in all colors 4½ inches wide.... **40c** yard

Hundreds of patterns in fancy Hair Ribbons from **5c** yard up.

## Infant's New Coats are Here

—beautiful as the little people who are to wear them.

Long Bedford Coat with deep circular cape, trimmed with fancy wash ribbon and fancy braid, price..... **$2.25**

Infant's Long Coat made of Bedford cord with large collar trimmed with 6 rows of fine silk braid and also with wide ruffle edged with Arabian lace; inserting to match—price..... **$3.50**

The new long Bedford Coats are priced from ..... **$1.50** to **$9.00**

SHORT BEDFORD COATS trimmed in the same style as the larger ones are priced from..... **$2.25** to **$7.50**

## White Pique Jackets

for children from 1½ to 5 years. All have large collars and are trimmed with embroidery and inserting. Prices are..... ..... **$1.50**, **$2.25** and **$2.50**

## Walking Skirts

**$2.25**—Graduated flounce skirt with panel front; corded tab effect with button finish. There is a style to skirt equal to many at twice the price.

**$3.25**—All-wool cheviot Skirt with panel front and stitched bottom; flounce finished with pendant corded tabs and buttons.

**$3.45**—Stylish flared, flounce skirt made of all-wool cheviot; corded strap seams and stitched bottoms. This is a skirt that retains its shape well.

**$4.50**—Ladies' gray all-wool cheviot Skirt, trimmed with fancy vertical stripes of jaspe taffeta.

After Selecting a New Skirt

## Choose a Shirt Waist

Young as the season yet is, the Shirt Waist Department has a complete stock—a stock much bigger than its capacity. This makes it hard for us, but good for you, because we've had to mark them at move-out price right at the start. We can't help getting enthusiastic over the great values we are now offering in Shirt Waists. There is something good at **45c** and the most lustrous-finished, tailored colored waist in the store is only **$3.75**.

At **65c**—Corded Madras Waist with the newest of full-cut sleeves and turn-over collar. White grounds with small colored or black figures.

At **65c**—Another good line at this price is made of percale in plain and fancy alternated stripes; in blue, tan or gray.

**$1.00**—Smart Waists made of fancy, corded gingham; six ½-tucks on yoke; white collar and fancy bow.

At **$2.50**—Tailored Waist of fine black and white check swivel silk; collar and cuffs edged with white; tucked half way down; large pearl buttons.

WHITE SHIRT WAISTS—of which there is doubtless a style to suit every taste, are priced from **65c** to **$4.95**.

## We Have all Good Kinds of Hosiery

but today the stocking man wants to call particular attention to the children's lines, some of which are:

Children's "Hercules" School Hose—they can be torn, but only by tremendous effort; double knees, heels and toes..... ..... **12½c** and **15c** pr.

—Extra heavy grade of same..... **25c** pr.

Children's medium-weight Black Hose; reinforced in the places where the wear comes ..... **25c** pr.

Children's extra fine Lisle Hose..... **25c** pr.


# STYLISH COSTUME FOR A LONG TRIP.

PRETTY SUIT OF BROWN AND WHITE.

Walking length suit of brown and white mixture cloth. Three stitched plaits each side front, opening right side. Blouse has stitched plaits back and front, bone buttons. Collar, cuffs, belt and front trimmed with white and brown yak braid. Silk woven sweater worn under blouse. Ecru summer felt hat.

# TROUBLE AHEAD FOR HARRIMAN

MINORITY INTERESTS IN THE S. P. MAY ASK FOR AN INJUNCTION.

A dispatch from New York says:

The Sun says: It was stated in Wall street today that certain minority interests in the Southern Pacific Company intended to ask for an injunction to prevent the Union Pacific Railroad Company from voting its holdings of Southern Pacific stock at the annual meeting on April 9th. A news agency also printed this statement: "The Southern Pacific pool members have been asked for the return of their certificates in return for certificates in the name of a house close to the pool manager. This practically dissolves the pool, which expires April 1st by limitation.

The Southern Pacific Company is controlled by the Union Pacific Railroad Company, which on June 30, 1902, owned $90,000,000 of the total of $157,019,227 Southern Pacific stock then outstanding. First lien convertible 4 per cent gold bonds of 1901 of the Union Pacific Company, limited to $100,000,000, are secured in part by $75,000,000 of this Southern Pacific stock. It was supposed in Wall street that if the so-called Southern Pacific minority should institute legal proceedings to prevent the Union Pacific voting its Southern Pacific stock these proceedings would be begun under Western State laws which prohibit the combination or merge of parallel and competing railroads.

These so-called minority interests would include the members of the great pool in Southern Pacific stock which was organized by James R. Keene and whose operations in the stock market have been conducted through the brokerage office of Talbot J. Taylor & Company, the head of which firm is Keene's son-in-law. This pool is said to have held as much as 200,000 shares of Southern Pacific stock.

*Republican Mass Meeting, Metz Opera House, Tomorrow night.*

# STRIKE REACHES A CLIMAX.

DENVER, March 6.—There will be a climax this afternoon in the application of the engineers and firemen of the Rio Grande system for raise of their salaries. At 2 o'clock the committee representing the two bodies in the conferences will answer a proposition made to them by Manager Edson. Manager Edson agreed to grant them a new rate of pay according to the schedule recently adopted by the Santa Fe system.

### DANIEL GILMAN IS HONORED.

NEW YORK, March 6.—Dr. Daniel C. Gilman, for many years president of Johns Hopkins University, has been elected president of the American Bible Society.

Since the death of former Judge Enoch L. Fancher on February 9, 1900, the Bible Society has been without an executive head.

It is believed by the friends of Dr. Gilman here that he will accept the office.


ADVERTISEMENTS.

City Election March 9, 1903

For COUNCILMAN AT LARGE

# B. C. Cuvellier

CANDIDATE OF

**Citizens' Municipal League, Regular Republican and Democratic Parties**

Favors Municipal Ownership of Water Supply, necessary public improvements, and a clean, business-like and economical administration.

Has a record of six consecutive years in the City Council.

As his name will appear on the ballot in several columns under different party headings, if you desire to favor him with your vote, be careful to place one cross opposite his name in one column only, otherwise you may invalidate your ballot.

At such a critical period as the present in the history of Oakland, it is a duty which every citizen owes to the commonwealth to cast his vote one way or the other at this election.

VOTE FOR

**B. C. CUVELLIER**

FOR COUNCILMAN-AT-LARGE


# LEAGUE RALLY HELD IN THE NORTH.

INTERESTING SPEECHES ARE MADE BY CANDIDATES IN PEZZOLA HALL.

The Municipal League held a meeting in Pezzola Hall, Alden, last night. There was a large attendance and much interest was taken in the meeting.

William C. Wallace acted as chairman.

FELTON TAYLOR.

City Treasurer Felton Taylor, who is a candidate for re-election, was first called upon and was received with much applause. He said tha the had much applause. He said that he had Treasurer during the past two years and if re-elected would continue to do so.

R. H. E. ESPEY.

R. H. E. Espey, candidate for City Attorney, was the next speaker. He said that he felt proud to be the candidate of the Municipal League, which had always endeavored to select men of known probity for its candidates.

If elected City Attorney Mr. Espey said that he would, in the first place, endeavor to press vigorously to a speedy conclusion the pending water rate case. He declared that the judgment rendered in favor of the Contra Costa Water Company by Judge Hart was unreasonable and he believed it could be set aside in a Supreme Court.

J. R. MACGREGOR.

J. R. MacGregor, the ward candidate for Councilman, was the next speaker. He said that it was important for the First Ward to select the right man for the Council, as, this time, the First Ward had no candidates for Councilman-at-Large. The speaker said he had in the past worked for the improvement of the city.

OTHER SPEAKERS.

J. S. Naismith, candidate for School Director from the ward, was next called on. He said he had always been in favor of public improvements but he had never been a candidate for office before. He had never sought office and had accepted the nomination only at the earnest solicitation of the League delegates.

The speaker said that he had not obtained any other nominations than that of the Municipal League. He and his opponent were good friends and he hoped they would remain such after the election. However, he did not understand how a capitalist and a lawyer in San Francisco could be the candidate of the Labor party.

The speaker declared that better school facilities should be furnished for the First Ward and, if elected, he would strive to that end. He said he was in the fight to win and he believed he would be elected.

J. W. Evans, candidate for Councilman-at-Large, was called upon to say a few words and he responded by pledging himself to work for the municipal ownership of water.

The speaker declared that the city's business should be conducted in the same way as a private business. He said that Warren Olney, if elected Mayor, would so conduct the city's business. Mr. Olney was a man who would reflect honor upon the city. He was a man of integrity and would see that the city's interests were properly protected.

Charles C. Cushing, one of the Executive Committee of the Municipal League, next delivered a short address, in which he set forth the principles the Municipal League stood for. He said that the League maintained that national and State issues cut no figure in municipal affairs.

The speaker declared that he believed it was a matter of universal regret for the people that the Municipal League ticket was not elected in full two years ago.

James K. Moffitt, another member of the Municipal League, was called upon and said that the First Ward had not as yet got a square deal from the city government. The Municipal League had put up a ticket which would endeavor to remedy these matters. The speaker advocated the use of salt water in the sprinkling of streets, saying that in this way a great saving could be effected.

Mr. Moffitt made a plea for the support of John R. MacGregor for Ward Councilman and he also spoke particularly in support of John L. Howard for Councilman-at-Large. He referred to the large undertaking which Mr. Howard had carried out successfully and said that Mr. Howard would work just as earnestly to see that Oakland's municipal affairs were properly administered.


All leading grocers in Oakland are now selling Golden Sheaf, Our Pride Flour.

Tomorrow Our Day.

Special Bargains for goods suitable for a present at H. Schellhaas, corner store 11th street.

# NEARLY SPLIT IN TWO.

**A Number of Samples Pianos at Almost Half Price.**

JUST A FEW OF THEM—DON'T PUT OFF COMING IF YOU WANT ONE—EASY MONTHLY PAYMENTS CAN BE ARRANGED FOR.

**POMMER-EILERS MUSIC CO., 653 MARKET STREET, - THE PLACE.**

During the next few days we will close out a number of choice, new sample upright pianos, and in order to get them all out of the way before inventory we offer them at a tremendous reduction from regular retail prices.

For $145, payable cash, or $25 down and $10 a month, we will sell you today a better and in every way more serviceable piano than you can buy elsewhere for $250.

And for $156 we offer choice of several new, large-sized walnut or mahogany-cased upright pianos, such as could not regularly be sold for less than $300.

Two very fine-toned, but somewhat plain-cased, strictly high-grade uprights will go for $225 and $242 each. Pay $25 down and $10 a month. These pianos are worth almost double what we ask for them.

One mahogany, one oak and two most beautifully mottled walnut, very highest grade pianos that cannot ordinarily be obtained for less than $500, will be sold to close out quickly for $318; same terms as above.

Also one very choice figured English oak cabinet grand at almost $200 less than what this or same grade instrument can be obtained for ordinarily in this or any other city.

ANOTHER SQUARE SNAP.

We have just received another handsome Emerson square piano, ebony case, carved legs, round corners; an elegant piano for beginners, and to get it out of the way we'll sell it for $58—$8 down and $3 a month.

Come in the morning and make your selection while the assortment is complete. You will secure first and best chance if you do.

WE WANT TO HEAR

From everyone residing in or out of the city, contemplating the purchase of a piano or organ. It will be well worth the minute and the stamp it will require from those out of the city to write and tell us how much they wish to invest in an instrument; also whether a small, medium or large piano or organ is preferred. This information will enable us to answer inquiries intelligently and to supply us with such general information as will tell you exactly what we can do for you. We are free to state that by reason of our superior facilities we are in a position to give you more for your money than you can get elsewhere in the State.

The best indication of the character of our bargains is the pre-eminence and popularity of our instruments by the thousands upon thousands of owners of the pianos sold by us in the Great West, and the absolute and universal satisfaction manifested on the part of each and every purchaser.

Address Pommer-Eilers Music Co., 653 Market St., San Francisco. Branch houses at Sacramento, Cal., Portland, Ore., and Spokane, Wash.

CRITICAL EXAMINATION

Of the Kimball pianos will demonstrate that conscientious care is given to every detail in its construction. Nothing short of the highest degree of perfection will satisfy the manufacturers. The Kimball is made in one of the largest factories in the world, where system, skill, brains, economy and artistic musical ability are combined. This enables the makers to supply fine, high-grade instruments at most remarkably reasonable prices.

We are sole agents for the sale of these beautiful pianos, and are receiving them almost daily in large shipments, four mammoth carloads being now en route and due to arrive next week.

If you are interested in fine pianos, do not fail to see the new-scale Kimball pianos at POMMER-EILERS MUSIC CO., 653 Market St., San Francisco, Cal.

★★★★★★★★★★★★★★★★★★★★

# TWO GREAT GLOVE SPECIALS

ON SATURDAY YOU CAN SAVE OVER ONE-THIRD OF YOUR GLOVE MONEY BY TAKING ADVANTAGE OF THESE SPECIALS.

**98c** GENUINE CAPE GLOVE WITH NEW MEDALLION CLASP; REG. $1.50 VALUE—98c.

**98c** REAL FRENCH SUEDE, SINGLE LARGE PEARL CLASP; REG. $1.50 VALUE.....

JUST RECEIVED A NEW LINE OF THE RENOWNED "AMAZON" GLOVE; GENUINE CAPE HANDWARE, THE FACSIMILE OF THE FAMOUS DENT GLOVE; GREAT VALUE AT..... **1.00**

THE GAMOSSI—HIGHEST GRADE OF REAL FRENCH KID; STAPLE AND NEW SPRING SHADES; PAIR **1.50**

THE DERBY—"THE GREAT WALKING GLOVE" KNOWN THE WORLD OVER; ALL SHADES — GREAT VALUE AT..... **1.50**

GLOVES CLEANED AND DRESSED BY THE BEST PROCESS KNOWN. SOLE AGENTS FOR OAKLAND.

**MOSS**

OAKLAND'S

Only Exclusive Glove House.

455 Thirteenth Street


# SPECIAL MUSIC AT THE CHURCH.

Special services in dedication of the new organ at the First Congregational Church, Oakland, will take place, both morning and evening of Sunday, March 8.

The organist, William B. King, will play the following numbers:

Morning—Paraphrase, medolle by Schubert (Edwin H. Lemare); Funeral March and Seraphic Chant (Alex Guilmant); Grand Chorus Dialogued (Eugene Gigout). Evening—(a) Priere a Notre Dame, (b) Menuet Gothique (Leon Boellmann); Pilgrim Chorus (Wagner); Toccata, from the Fifth Symphony (Widor).

The chorus choir of sixty voices, under the direction of Alexander Stewart, will sing the following selections:

Morning—"Te Duem," E flat (Edwin H. Lemare); "Holy, Holy, Lord God Almighty" (Sanctus from St. Cecilia Mass), tenor solo and chorus (Gounod); "A Song of Praise," soprano solo (Goublier); "I Beheld and Lo!" chorus and quartet (H. J. Stewart); "Benedictus," from "St. Cecilia Mass," soprano solo and chorus (Gounod); "All Praise to God" bass solo and chorus (Wagner-Cornell); "A Song of Thanksgiving," tenor solo (Allitsen); "O, Be Joyful in the Lord," chorus and tenor solo (Cesar Franck); "The Lost Chord," contralto solo (Sullivan); "Praise the Lord," from the "Song of Victory," soprano solo and chorus (Hiller).

Soloists—Mrs. Grace Davis Northrup, soprano; Mrs. Carroll Nicholson, contralto; J. Frederick Veaco, tenor; Ralph T. Fisher, bass.

At the morning service the pastor, Rev. Charles R. Brown, will preach a sermon on "The Ministry of Music," and there will be a special ceremony in dedication of the new organ.

# SMELTER EMPLOYES GET A RAISE

CHICAGO, March 6.—The American Smelting and Refining Company has made important concessions to its 350 employes at the Chicago plant. Engineers are to receive the same wages for an 8-hour day they had been paid for twelve hours; firemen will receive 10 cents more for the shorter day, and other employes are similarly affected.

### WIFE OBTAINS DIVORCE.

Judge Ogden today granted Anna M. Nicolim a divorce from William F. Nicolim on the ground of desertion and permitted her to use her maiden name, Hegadon.

Part Two

# Oakland Tribune.

Pages 9-16

VOL. LV 16 Pages OAKLAND, CALIFORNIA, FRIDAY EVENING, MARCH 6, 1903 16 Pages NO. 272

## SIR THOMAS INSPECTS THE CUP CHALLENGER.

SIR THOMAS LIPTON.

GLASGOW, Mar. 6.—Sir Thomas Lipton was interviewed by the Associated Press correspondent after Sir Thomas had made an inspection of his cup challenger. He said that everything was practically ready to launch Shamrock III at 1:30 on the afternoon of St. Patrick's day, when a general holiday would be declared in Dumbarton.

Sir Thomas said his conviction that he had the cup "lifted" grows and increases every time he sees that Shamrock III. He was pleased to find that his opinion was shared by those who were considered to be good judges. Designer Watson said that he was satisfied that the new boat will prove a decided advance on anything they have yet produced.

The first trial spin of the challenger is set for March 27th. There will be preliminary trials on the Clyde and then in the Solent. Later she will race at Belfast, and possibly at Kingston, Ireland, where special matches will be arranged. Shamrock III will leave this side about the middle of June, and it is hoped that she will arrive at New York in the first week of July. It is now uncertain whether there will be any trial races in American waters. Colonel Sharman Crawford, vice-commodore of the Royal Ulster Yacht Club, will act as manager of the boat. He has contracted with the crews of the challenger and Shamrock I to give twelve racing trials for prize money on this side. Shamrock I receiving a handicap of probably ten minutes on a thirty mile course. It is calculated that if the challenger can do this she can beat the Columbia by a comfortable margin.

## NEGROES LOOK TO THE DOOR OF HOPE.

### Colored Men Hold a Rousing Mass Meeting and Endorse the President.

NEW YORK, March 6.—The attitude assumed by President Roosevelt toward the negro has been indorsed in a rousing mass meeting of colored people held in the Bethel Methodist Episcopal Church in this city, at which Bishop W. D. Derrick of the First Methodist Episcopal district made a stirring appeal to his people to turn their eyes to the "door of hope opened by the President" to the black race. The mention of the name of the President by the Speaker drew forth tremendous applause from both men and women. The bishop indulged in a bitter denunciation of Senator Tillman of South Carolina.

The meeting constituted the first step toward the formation of the "Roosevelt Invincibles," which organization will favor the renomination of President Roosevelt. Bishop Derrick will speak in Philadelphia on a similar mission, and will address the colored men in many of the principal cities of the country and organize them into local "Roosevelt Invincibles," who will use every effort toward placing the colored men as delegates in the next national convention. On the platform at the meeting was James H. Hayes of Virgina. During his speech Bishop Derrick spoke of the appointment of colored men to office by Grover Cleveland and other Presidents, but said that whereas these Presidents had appointed negroes, Roosevelt appointed men.

"Color is nothing," said the speaker, "however much the white men would harp upon it. There are colored men whom I would not allow in my kitchen, much less in my dining room. Yes, and there are white men whom I would not allow in my kitchen."

At the close of his speech the bishop offered the following resolutions, which were adopted amid cheers:

"Resolved, That in his Excellency, the President, the Honorable Theodore Roosevelt, the liberty of the world has a most fervent defender, civilization a gallant representative, humanity a generous protector, the American nation a type of civil valor and heroic self-denial which ought to characterize the first magistrate of a republic.

"Resolved, That we recognize that the great and unfinished task of Lincoln has fallen into his hands and will be properly and successfully accomplished for the happiness and prosperity of the nation.

"Resolved, That we pledge ourselves from this time henceforth, to use our influence for his nomination and election to the Presidency in 1904.

"Resolved, That we form ourselves into an association to be known as "Roosevelt Invincibles," recommending similar organizations to be formed throughout the country."

## BOURKE COCKRAN IS IMPROVING.

NEW YORK, March 6.—Wr. W. Bourke Cockran is ill at Assouan, Egypt, with bronchial penumonia. For a week his condition has been extremely dangerous, but a private cablegram received here announces that the crisis has been passed and that the patient is now improving.

Mr. Cockran left some time ago for a tour of Europe. After a stay in England and France he decided to go to the south and pass a month in Egypt. He planned to reach Assouan and then make a desert tour, accompanied only by his servants and guides.

On reaching Assouan, however, Mr. Cockran became ill, but not until the cablegram announcing his improvement was received, did his friends here learn of his sickness.

## SNOWSLIDE TIED UP RAILROAD.

PUEBLO, Colo., March 6.—A snowslide at Glenwood Springs tied up all the Denver and Rio Grande trains, both east and westbound. The slide brought with it large trees and great piles of earth, completely burying the track. The slide happened one mile west of Glenwood Springs. Wreckers have been sent both ways from Grand Junction and Salida to clear the track. Railroad officials expect to get the line open this morning.

## POLICEMAN FOUND DEAD ON BRIDGE.

NEW YORK, March 6.—The telephone bell at the headquarters of the Brooklyn bridge police station rang at midnight. The sergeant heard a faint cry "Help, doctor, I'm dying." He knew the voice. It was that of Patrolman Sullivan, on duty at the center span of the bridge.

Two patrolmen rushed to aid Sullivan and found him lying dead under the telephone box by the Brooklyn arch.

### WILL TEST MINISTER'S SANITY.

CHICAGO, March 6.—Dr. J. M. Caldwell, pastor of the Union-avenue Methodist Episcopal Church, who was recently arrested and who is to be tried today before Judge Carter for his sanity, has surrendered to President Elder F. H. Sheets his parchment as minister and has withdrawn from the ministry and membership of the Methodist Episcopal Church.

## LARGE RALLY HELD IN SIXTH WARD.

### Warren Olney, James A. Johnson and Other Candidates Talk to the Voters on Issues of Campaign.

"Resolved, That we, the Republicans of the Eighth Ward, in meeting assembled, do hereby endorse the entire Republican ticket and pledge ourselves to work for the election of the entire Republican ticket." Resolution introduced by D. W. Doody, and unanimously adopted by the Sixth Ward Republican Club last night.

The smoker held last night in Becker's Hall by the Sixth Ward Republican Club was a decided success. The hall was well-filled and many of the candidates on the Republican ticket addressed the gathering. Warren Olney, candidate for Mayor, spoke at other meetings last night, and was a little late in arriving, but he was given a hearty welcome nevertheless. Candidate for re-election to the office of City Attorney James A. Johnson was another of the speakers, who was accorded a hearty reception and his remarks made a deep impression on his hearers. Frederick C. Turner, candidate for re-election to the office of City Engineer, spoke briefly, but his remarks were to the point.

#### CHAIRMAN BARNET.

The meeting was called to order by F. Barnet, who acted as chairman of the evening. Among other things, he urged that the candidates on the Republican ticket be elected for the reason that the best results were gained by so doing.

#### FREDERICK C. TURNER.

Frederick C. Turner was the first candidate-speaker of the evening. He said that he had tried to be accommodating to those with whom he had come in contact while in his official capacity of City Engineer.

"If I am returned to office," said Mr. Turner, "I pledge you that when the municipal water ownership proposition comes to his office, he would do all in his power to assist the matter to a speedy determination, as he was fully in favor of the city's owning its own water supply.

#### L. J. HARDY.

L. J. Hardy, candidate for School Director, spoke briefly and told several stories that were well received.

#### WARREN OLNEY.

At this juncture, Warren Olney made his appearance and was introduced by Chairman Barnet. Mr. Olney said in part:

"I am glad to meet the voters of the Sixth Ward. I am glad to see you and I want to see you. I am not here to solicit any man's vote, nor am I a candidate for the office of Mayor. But when the Republican, Democratic and Municipal League parties called upon me to take a position at the head of their tickets, I would be an untrue citizen to refuse.

"I want to be the Mayor of Oakland—not the leader of a portion of her people or a set of individuals, but the whole people.

"I want to impress upon you the necessity of electing men whom you are perfectly satisfied are able and capable to handle your affairs. Elect men that will work—a Council and Mayor who will manage your city, and make it what it ought to be. Elect a body of Councilmen, who will work together—do team work, as it were.

"Put a body of Councilmen in office that have the business ability to handle the bond issue. It will take eight of them to do this, and when next Monday you enter the voting booth see that your mind is made up and that you have selected men who can be depended upon.

"I would not accept the office of Mayor if I did not think that I could help in eliminating the Contra Costa Water Company from our midst. I believe that we can have good government. We must have it to secure better schools, good streets, and most important of all, a municipal ownership of water supply.

"I am in sympathy with the working man, as when a boy sixteen years of age, I commenced to work for my own living at $11 a month, and ever since I have supported myself and family with my own earnings.

"Now, I had just finished speaking to a meeting in another part of the city before I came here, and I have yet to address another meeting in the northern part of the city, so I ask you to excuse me. But, before I go, I want to again impress upon you the necessity of electing Councilmen that will act in harmony with the Mayor."

Mr. Olney was heartily cheered as he left the hall.

#### FELTON TAYLOR.

The next speaker was Felton Taylor, candidate for re-election to the office of City Treasurer. He said that if elected he would conduct himself in office as he had in the past. He declared himself in favor of a municipal water supply, and impressed upon his hearers the necessity of electing enough honest Councilmen to secure it.

#### G. E. AITKEN.

G. E. Aitken, candidate for Councilman, was the next speaker. He declared that if he did not carry out the principles of the platform upon which he stood, he would be perfectly willing to have the people take him out and string him up to the tallest telegraph pole they could find. He pledged himself to vote for the municipal ownership of water supply and stated that he would not vote for the purchasing of the Contra Costa Water plant at the figure set by that corporation.

#### A. H. BREED.

A. H. Breed, candidate for re-election to the office of City Auditor, declared himself as in favor of municipal ownership of water supply. He said that he felt he was among friends in the Sixth Ward and hoped that he would receive the same support from them that he had had previously. He was warmly greeted.

#### B. C. CUVELLIER.

B. C. Cuvellier, candidate for Councilman, declared himself to be strongly in favor of the city owning its own water supply. He also went into detail regarding the proper way to mark the ballot so that it will not be declared invalid.

#### JAMES A. JOHNSON.

James A. Johnson, candidate for re-election to the office of City Attorney, was the next speaker. Mr. Johnson's earnest remarks were well received by the voters. He spoke in part as follows.

"In going among the people I have found that the one burning question of this campaign is the water question. Our platform declares for municipal ownership of our water works, and I stand for it. I declare myself for the eight-hour law in all public works. In short, I again pledge myself to support every plank in the platform.

"So far as I know every man on every ticket in this campaign is square, with but one exception—who he is you will find out later.

"It is said that I am unworthy of public trust because during my present term of office I advised the dismissal of an action in the Superior Court brought against one Peterson for failure to carry out a contract which he had made with the city for the dredging of Lake Merritt, and a persistent effort is being made to besmirch me with the slime of this lake-dredging scandal, which occurred during the term of my predecessor in the office of City Attorney and Commissioner of Public Works. Listen to the facts, every one of which is of record and can be verified. This action was commenced by my predecessor in office on the 14th day of December, 1900, and mark you, that date was at the time of the commencement of the last municipal campaign for the election of City Attorney and other city officials. I was elected City Attorney as the result of that campaign, and when I took charge of the office in the following April, I found, while the complaint in this action had been filed in court in December previous, no summons had been served on the defendant, Peterson, though he had been about Oakland and was easy of access. I immediately took up the case, served the summons on the defendant Peterson, and began to prepare for trial.

"When I came to hunt for testimony to support the averments of the complaint, I found it was all record testimony from the proceedings of the Board of Public Works. I found there the certificate of the then City Engineer that the work had been done satisfactorily in strict compliance with the specifications of the contract. I found further that the Board of Public Works had regularly passed a resolution declaring that the work had been done to the satisfaction of the Board and in compliance with the specifications, and ordering the bills of the contractor, Peterson, to be paid in full. I found further that Auditor Breed, who is certainly a trustworthy and careful man, had examined the record and satisfied himself that the bills of the contractor for doing the work should be paid, and had drawn his warrants for the full amount of these bills.

"Finding no record evidence, I called upon my predecessor in office, who had commenced the suit, for further information, but did not receive any. To go to trial with such evidence, and the only evidence admissible, was to prove myself out of court, as the lawyers say, so the only proper thing to do was to save the city any further useless expense by recommending to the City Council the dismissal of the case, and under these facts, which can easily be verified, I leave it for you to determine for yourselves whether or not this was a humbug suit commenced at the beginning of a municipal campaign for political purposes only, with no thought of pursuing the litigation after election day.

"Just a few nights ago I sat in a political meeting in this building and heard a legal stripling, with loud tone of voice, flushed face and vehement gestures, denounce me and declare that I was corrupt in advising the dismissal of the Peterson action. He went further, and said that I was present at a certain midnight meeting of the Council, when, as a matter of fact, I was home in bed.

"I appeal to you when you deposit your votes next Monday to remember these facts, and I am confident that you will roll up a handsome majority for the candidate on the Republican ticket for City Attorney, as well as for the rest of the Republican ticket."

#### W. J. BACCUS.

W. J. Baccus, candidate for Councilman, was loudly cheered as he was introduced. He spoke briefly as to what would be his course in office if elected. He declared in favor of the municipal ownership of a water supply and was strongly in favor of a new City Hall.

#### "THE SMOKER."

Chairman Barnet then declared the meeting resolved into a "smoker" and the evening was continued by storytelling and singing, while refreshments were passed around. Some of the speakers were Judge Stetson, B. C. Cuvellier, F. Barnet, George Gross and Dan Doody. William Anderson and Joseph Loesh rendered several songs in a clever manner. The meeting was declared adjourned at a late hour by giving three cheers for the Republican ticket.

## CARPENTERS WAIVE THEIR DEMANDS.

CHICAGO, March 6.—Building contractors have succeeded in getting the carpenters to waive their demands for the reinstatement of the sympathetic strike clause in the new working agreements. The carpenters form one of the largest and most influential unions in the building trades, and their action is expected temporarily to stop the growth of the demand for the strike right.

The manufacturers of sash, door and interior finishings are also engaged in a controversy with their employes over this same point. The woodworkers have incorporated the strike right in their new agreements and their demand that it be accepted has tied up negotiations on a wage and working schedule that will affect about 6000 men.

## ANOTHER UNION IN NEW YORK.

NEW YORK, March 6.—It is probable that a union of New York street railway men will soon be effected, similar to that of the employes of the elevated roads, which was formed on Wednesday, when nearly ninety per cent of the "L" men subscribed their names to the roll of membership. William D. Mahon of Detroit, president of the Amalgamated Association of Street Railway Employes of America, is at the Ashland House and it is said that he is here for the special purpose of starting the surface road movement.

### FUND FOR WIDOW OF J. SUMNER SMITH.

NEW HAVEN, Conn., March 6.—By giving to Yale's library an exceptional collection of Russian and Slavic literature, and more recently a small library on music, the late J. Sumner Smith, Yale, 1853, so far impoverished his fortunes that Yale graduates have taken steps to raise a fund for the aid of his widow. Recent losses have made inroads upon her own modest fortune.

In all, it is said, Mr. Smith gave Yale the result of about $12,000, spent intelligently and with the discrimination of an expert librarian. He made his gifts anonymously, and not until after his death, on February 13th last, were they coupled with Mr. Smith's name. The gifts were made out of his salary as assistant librarian.

Mr. Smith's friends hope that a fund to bear his name and equal in value to his gifts, may be subscribed for additions to the collections with the provision that the widow shall have use of the income for life.

## MINERS MAY GET INCREASE.

### COAL STRIKE COMMISSION WILL REPORT TO PRESIDENT SHORTLY.

NEW YORK, March 6.—The Herald prints the following as a summary of the findings of the coal strike commission appointed by President Roosevelt, which it is expected will be handed to the President within a week:

There will undoubtedly be at least a 10 per cent advance in the pay for mining, to take effect from the time the miners returned to work last October. The per diem employes will not have their wages increased, but will be recommended for the same pay for a day of nine hours.

The system of pay will be regulated. Wherever practicable, the operators will be required to pay by weight, instead of by car, and elsewhere by the lineal yard. The miners will have check decking representatives at their own expense. This will practically amount to a second increase in wages.

There will be indirect recognition of the union, which will come when the findings are submitted by President Roosevelt to John Mitchell, as president of the miners' union.

The causes of the strike, as found by the commission, will not be comforting to the coal mining companies.

The boycott will be condemned and the principle will be laid down that a miner has a right to work without molestation, even though he does not belong to the union.

The terms of the verdict are to hold for three years and recommendation are to be made for settlements on wage and other questions at the end of that period.

In local disputes the operators will be advised to treat with committees of the miners and there may be a suggestion for local board of arbitration.

## CROWN PRINCESS GOES INTO RETIREMENT.

CROWN PRINCESS OF SAXONY.

The sensational elopement of the Crown Princess of Saxony with her children's tutor, and the subsequent parting of the pair because of her love for her children, has been discussed throughout the civilized world.

As a sequel to this remarkable escapade the Princess has gone into retirement at a secluded sanitarium in the interior of Saxony.

## REPUBLICANS ARE ACTIVE FOR OLNEY.

### LARGE MEETING HELD IN GOLDEN WEST HALL LAST NIGHT.

There was a Republican rally in Golden West Hall at Thirty-third and Peralta streets last night. The attendance was large.

During the evening speeches were made by Warren Olney, City Attorney Johnson, City Auditor A. H. Breed, Albert H. Elliot and G. E. Aitken. Dr. Raymond Russ presided.

Warren Olney was the first speaker of the evening and delivered a short address upon the campaign issue, as his presence was demanded at another meeting. That his brief remarks were appreciated was evidenced in the hearty and liberal applause with which they were greeted. He said:

"This proposition of securing a water plant for Oakland is a business man's idea. Every argument advanced in its favor is logical and reasonable.

"One particular feature about the present campaign is the harmony which exists. The people have arrived at a point when it is a case of survive or perish and realize that the weapon to win victory with is within their power. Concerted action is what we want and I believe that we have it now. The men who ask your suffrage are all pledged to support the popular feeling against unfair water rates and to secure an independent supply of water, to own our own source."

The addresses of the other candidates were all brief, but none missed the hearty approval of the large audience. As there were other meetings in town that required their presence this meeting was short.

## HISTORICAL TREE DYING IN ENGLAND.

NEW YORK, March 6.—The old catalpa tree, which is a feature of Gray's Inn gardens, right in the heart of London, and which was taken from Virginia by Sir Walter Raleigh, and was to have been planted in its present position by Queen Elizabeth, is, according to London advices to the Herald, reported to be dying.

Queen Elizabeth was prevented by illness from planting the tree herself and she deputed Sir Francis Bacon, afterwards Lord Verulam, to take her place. As Raleigh named Virginia after his sovereign in 1585, the tree which he transplanted is well over three centuries old.

## QUEENAN AND CARTER FIGHT DRAW.

VANCOUVER, B. C., March 6.—Perry Queenan of Seattle and John Y. Carter of Stockton fought twenty rounds to a draw before the Brockton Point Athletic Association last night. Queenan is champion welterweight of the Pacific Northwest and Carter ex-amateur welterweight champion of America. The referee's decision gave general satisfaction, the rounds alternating in favoring the two men. Carter was the more aggressive, but Queenan the more skillful fighter.

## Of Course, If You Prefer

you can continue offering inducements to burglars to call on you by keeping your valuables in your residence "secreted" in those well-established hiding places—the bureau drawer, the dark corner in the closet, and other such places so well known and so easily found by the experienced burglar and sneak thief.

We call your attention to the fact that All Valuables placed in our Safe Deposit Vaults are absolutely secure from loss by fire or burglary. The rent of an Individual Steel Safe, to which you can have access as often as you desire, is Four Dollars a year.

## The Oakland Bank of Savings,

BROADWAY AND TWELFTH STREETS.

| | |
|---|---|
| Authorized Capital | $1,000,000.00 |
| Capital Paid in | 480,000.00 |
| Surplus Fund | 194,183.46 |
| Deposits, January 1, 1903 | 9,252,643.24 |

ISAAC L. REQUA, President. W. W. GARTHWAITE, Cashier.
HENRY ROGERS, Vice-President. E. C. HAGAR, Assistant Cashier.

# PERFECTION OF SPRING TAILORING

IT IS TIME TO SELECT YOUR EASTER SUIT.

THE BEST THE WORLD PRODUCES IN NEW SPRING AND EARLY SUMMER SUITINGS IS HERE.

EVERY FAULTLESS DRESSER IN THIS VICINITY KNOWS THAT A COHN SUIT IS DISTINGUISHED FOR ITS STYLE, ITS WORKMANSHIP, ITS CORRECT FIT AND FOR THE PERFECTION OF EVERY DETAIL THROUGHOUT ITS CONSTRUCTION.

FOR TWENTY-FIVE DOLLARS WE WILL MAKE A SUIT TO YOUR MEASURE, AND CHOICE OF FABRIC, THAT IS HONESTLY WORTH $32.50.

IT WILL BE A SUIT YOU WILL BE PROUD TO WEAR ON ANY OCCASION.

## OUTING SUITS

THE OUTDOOR SEASON IS JUST BURSTING UPON US. YACHTING, CYCLING, GOLF AND ATHLETIC SUITS OF ALL KINDS ARE NEEDED.

THESE GARMENTS MUST BE MADE JUST RIGHT AND OF THE RIGHT FABRICS OR THEY WILL DETRACT FROM YOUR ENJOYMENT INSTEAD OF AIDING IT.

COHN'S OUTING AND TOURIST SUITS ALWAYS GIVE PERFECT SATISFACTION.

EXCELLENT DISPLAY OF SOFT FLANNEL-LIKE GOODS FROM WHICH TO CHOOSE.

# A. S. COHN CO.

THE PERFECT TAILORS

956-958 Washington Street, Oakland


# ANNUAL MEETING KINDERGARTEN.

SECRETARY OF THE WEST OAKLAND ASSOCIATION MAKES REPORT.

The annual meeting of the West Oakland Free Kindergarten Association was held March 4th at the residence of the president, Mrs. Henry Wadsworth and reports of the work performed during the year were given and officers elected for the ensuing year.

The officers are as follows: President, Mrs. Henry Wadsworth; first vice-president, Mrs. M. D. Hyde; second vice-president, Mrs. R. H. Watt; third vice-president, Mrs. E. C. Farnham; fourth vice-president, Mrs. Edgar Bishop; treasurer, Mrs. Henry Morris; recording secretary, Mrs. J. W. Shankin; financial secretary, Mrs. F. M. Weston.

In addition to the eight officers twelve other managers complete the board. They are the following: Mrs. H. K. Belden, Mrs. M. W. Kahn, Mrs. Franklin Bangs, Mrs. W. G. Palmtreer, Mrs. Henry Meek, Mrs. James Allen, Mrs. C. W. Armes, Miss Carrie Van Dyke, Mrs. Charles Sutton, Mrs. Wm. H. Quinn, Mrs. T. A. Crellin, Mrs. Charles Houghton.

The recording secretary gave the following report:

"It will probably be of interest to the managers and subscribers to the West Oakland Free Kindergarten who have become connected with it comparatively recently to hear something of its early history.

"Over sixteen years ago in August, 1886, Miss Elizabeth Betts, an excellent kindergarten teacher opened our school with twenty-six pupils. For a year and a half it was conducted without a board of managers, which threw a great deal of responsibility upon the teacher and had only uncertain support. To perfect a better plan of carrying on the work a meeting of the subscribers was held in January 1888. It was then decided that a board of managers should be elected, whose duty it should be to secure funds for its maintenance and to be responsible for the management of the school.

"Previous to electing this board it was deemed necessary to have a line of organization and work submitted.

"Accordingly a committee of three was appointed to draw up by-laws and report the same a month later.

"At the meeting in March, 1888 an organization was effected and by-laws adopted. The original board consisted of but nine members, two of whom, Mrs. Robert Watt and your present secretary were elected at that first meeting.

"During the fifteen years since the school has never had to be closed for lack of funds, although we have on several occasions come pretty near the danger line.

"Never have we reached that much to be desired condition when the monthly income from subscribers has reached the monthly expenses and in consequence the society has had to resort to giving teas and other entertainments, two of which stand out prominently because of the large financial returns. The first was some dozen years ago when a course of stereopticon lectures netted the kindergarten over $500 and the last and greatest one was 'A Night in Venice,' given by Mr. and Mrs. A. Schilling a year ago last September, which added nearly $1000 to the treasury and has carried us till the present time. I was about to say that the year just closed has had nothing special to mark it, but that is scarcely true, when we have purchased a fine new piano, mostly paid for by means of a 'Tea' given by Mrs. Farnham.

"The managers have held regular monthly meetings, excepting in July, when there was vacation.

"Miss McFarland, our very efficient and much esteemed principal for a number of years, with her two assistants, has kept the school up to its usual high standard.

"In addition to carrying on the school a committee from the board of managers has maintained regularly mothers' meetings, which have been a source of profit and pleasure to those attending whose lives are not overfull of brightness.

"Sometimes we grow weary of the work and incline to lay it down but when we consider the uplift the children have received at Third and Peralta streets through the instruction given there we should take courage and go on.

"There is no estimating the good that has been done in the last fifteen years in the young lives by teaching them to be kind and gentle toward one another and the whole animal creation.

"The entire neighborhood has been made better thereby and frequent attestation of the fact has been made to the teachers in charge.

"Does not the result pay for the expenditure of time and effort.

"MRS. J. W. SHANKLIN,
"Secretary."


## What Shall We Have for Dessert?

This question arises in the family every day. Let us answer it to-day. Try

**Jell-O,**

a delicious and healthful dessert. Prepared in two minutes. No boiling! no baking! add boiling water and set to cool. Flavors:—Lemon, Orange, Raspberry and Strawberry. Get a package at your grocers to-day. 10 cts.


# ACCUSED OF HAVING ROBBED HIS FRIEND.

The police have in custody a man giving the name of C. C. Wilson, who, it is alleged, robbed A. Markham, a photographer at 1055 Washington street, in a house on Fifth street.

The men had spent the evening together and Markham was considerably under the influence of liquor. Together the pair visited the house and while there the landlady says that she saw Wilson take Markham's watch and purse from him. She called the police and Patrolmen Turner and Forgie placed Wilson under arrest and booked him at the city prison on a charge of drunkenness.

Wilson was searched by Night Jailer Swain and Markham's watch was found on his person. The purse and contents were missing.

To Chief of Police Hodgkins this morning Markham stated that he had about $15 in the purse. The police have not yet decided what disposition to make of the prisoner and he is being held pending a further investigation.

### VICAR-GENERAL MOONEY IS ILL.

NEW YORK, March 6.—Vicar-General Mooney is ill at his residence with grippe. It is stated that he rested easily all day yesterday and it is hoped he will be able to be about in a few days.

The report that an attack of pneumonia was feared by his physicians is denied. It is stated that he had been ailing and the exertion of attending the Pope's jubilee mass and reception of Monsigeur Falconio on Wednesday prostrated him.

# POLICE DO NOT ARREST WOMAN.

## Believe That She is the Murderer But are not Ready to Make a Move.

BUFFALO, N. Y., March 6.—Despite the fact that the police and the officials of the District Attorney's office have declared repeatedly and continue to assert that they were really certain of the identity of the person who murdered Edwin L. Burdick and that the person was a woman, they still hesitate to make a decisive move.

An official in a position to know the exact situation, was asked:

"Do you expect an arrest today?"

"No, not today or tomorrow or the next day. We must have strong evidence when we arrest anybody, for we know that as soon as an arrest is made lawyers are standing ready to apply for a habeas corpus writ to rush us into court and make us disclose our case at the first jump."

"Does suspicion still point to a woman?"

"It does. It points to one who had to meet expenses amounting to about $100 a month without any visible means to meet them. We will name no names until it is written in the warrant charging the person with murder in the first degree."

Perhaps the most interesting development in connection with the crime itself is the interview given by Dr. Marcy, in which he said that the victim's head was not only beaten to a pulp, but that the murderer carefully wrapped a quilt around the murdered man's body, to smother any possible outcry. If the blows on the head had not been fatal the victim certainly would have smothered in the tight folds of the quilt around his head and the upper part of the body.

# BRIDGE MAKERS OUT ON A GENERAL STRIKE.

PHILADELPHIA, March 6.—A general strike against the American Bridge Company has been called by the executive head of the International Association of Bridge and Structural Iron Workers.

This order includes all construction work in the hands of the company throughout the United States and Canada and involves thousands of men in all sections.

Frank Buchanan, general president of the International Union and another member of the executive board, arrived in the city today. As the result of a conference between representatives of several contractors and the business agents of the local union, the men were ordered back to work today on the operations in this city not being erected by the American Bridge Company.

The American Bridge Company is said to have large construction contracts at many points. It is said here that in New York 1500 men are idle, while Pittsburg, Albany, Buffalo and St. Louis are said to be seriously affected.

The union has taken steps to prevent if possible the sub-letting of construction contracts.

An official of the American Bridge Company said today:

"The strike was called without our receiving any prior notice of any trouble. So far as we know the strike is in sympathy with the hoisting engineers and reports from our foremen throughout the country show that everything is tied up throughout the country. We have always lived up to our agreements with the men in regard to the employment of union men, but the unions have failed to supply us with union men. The question for us to decide tomorrow is whether to employ no union men or stop work.

"The organization of the iron manufacturers does not contemplate any action against the interests of the men. It does not intend to cut wages unless driven to some action by the men themselves."

# JUDGE GREENE IS SKEPTICAL.

SAYS WITNESS MUST HAVE BEEN A FOOL TO SELL PROPERTY.

While defending a motion made by his wife, Alice B. Stealey, for alimony, costs and counsel fees in the divorce action brought by him, John T. Stealey this morning testified that he had sold to his mother for $500 a one-seventh interest in property renting for $220 a month.

Judge Greene frowned and looked sternly at Stealey.

"That would make the entire property worth only $3,500 at that rate," said Judge Greene, "and you say it brings in $220 a month in rent. Do you mean to say that you sold your interest for $500 and that you did not borrow that amount from your mother?"

"Yes, sir, I sold the property to my mother for that sum," said Stealey. "I needed the money at the time. I went East with the money."

"And left your wife and children without means of support, did you not?" asked Attorney W. H. L. Hynes.

"Yes, I ought to have left her for the way she was acting," replied Stealey.

"Well," said Judge Greene, clearing his throat, "a man who would sell property renting as this does for that sum is either a fool or an ass, if he did not have some ulterior motive in view. Mr. Hynes, if you want further time to produce testimony that the property was not sold to this man's mother, I will continue this matter a week."

Attorney Hynes accepted the court's suggestion and the continuance was granted.

Stealey is a bookkeeper in the employ of the National Insurance Company in San Francisco, receiving, he says, $100 a month. His wife claims he receives $125 a month. She asks $75 a month alimony, $150 counsel fees and $35 costs.

Stealey is suing his wife for a divorce on the grounds of cruelty and intemperance. He weighs about 200 pounds, while she weighs hardly more than 100 pounds and is an invalid. He charges her with having thrown him out of their home at Fruitvale. She denies this and says it was her father who attended to that matter because her husband was abusing her. She asks a divorce, in a counter-complaint, on the grounds of cruelty and intemperance.

### LAWYER THROWS CLIENT OUT OF HIS OFFICE.

James Fitzpatrick of Berkeley has sworn out a warrant for the arrest of Attorney R. E. Hewitt on a charge of battery.

Fitzpatrick claims that he went to the attorney's office this morning on business for Mrs. Honora Bently, who has a case in the courts which Hewitt has in charge. After some discussion between the two, Fitzpatrick, so he alleges, was thrown from the lawyer's office after being struck and kicked. So far no arrests have been made.

### RUNAWAY BOYS ARRESTED.

The police have in custody Samuel Wentworth, aged 11 years, who lives at 920 Brush street, and William Reuter, aged 15 years, who lives at 567 Tenth street. The youths are booked as runaways and will be held until called for by their parents. They were found before daylight this morning by Patrolman Finn in a barn at First and Grove streets, where they claimed to have spent the night.

# "MAJAH" WATERS OBJECTS.

COLORED CHIMNEY SWEEP WOULD OBSERVE ST. PATRICK'S DAY.

"Majah" Waters, the colored chimney sweep, who has achieved local fame by walking for cakes, has cast his lot with Michael Davitt and Maud Gonne, and hereafter he will be a staunch defender of the Emerald Isle and a strong advocate of home rule. He has begun his crusade against the defamers of Ireland by objecting to appearing in the Police Court on St. Patrick's Day.

Recently the "Majah" was advocating his new principles to a group of admiring colored men and, incidentally, throwing in a few side remarks on the local political situation, when Charles Hamilton, colored, took exception to one of his statements.

An argument started, the lie was passed and at it they went. There were no razors flying through the air, but when the men were separated the "Majah" looked as if he might have run his head into a sausage grinder.

He was taken to the Receiving Hospital, where numerous scalp wounds and a black eye were treated, and later he swore to a warrant charging Hamilton with battery. Judge Smith set the case for March 17 and today he received the following protest from the "Majah":

"Mr. Judge Smith of the Police Court—Honorable Sir: My friend, Officer Jack Scanlan, and several other of my friends, told me the battery case in which I am a party in comes to trial on March 17, and it is a great mistake, as I do not intend to be tried on that great day ,as it is always a day I celebrate with my friends. Now, my dear Judge, can't you fix it for some other day, as I have an engagement on that day to do my turn in a cakewalk entertainment in San Francisco. I am a member of the same lodge with Mister Hennessey, your clerk. I remain, yours very truly,

"MAJOR WATERS."

Fearing that his letter would not prove sufficiently persuasive, the "Majah" appeared in person at the City Hall this morning and pleaded with the judge to continue the case so that he might keep his "great day," but his honor explained that the order he had made was unchangeable, and that the case must be tried on St. Patrick's day.

# BILL FOR NEW BANK COMMISSION.

SACRAMENTO, Mar. 6.—Chairman Knowland of the Committee on Banks and Banking introduced a bill in the Senate this morning which provides for the creation of a new Bank Commission. It is designed to replace the former bill, which was declared to be unconstitutional.

Another bill offered by Senator Knowland this morning codifies the banking act by taking out of the act everything appertaining to banks and banking not outside of the powers and duties of the Bank Commissioners.

### FAMOUS JOCKEY DEAD.

BUTTE, Mont., March 6.—George McCauley, once a famous jockey, died here today in destitute circumstances.

# SOUTHERN PACIFIC SHOP NEWS.

ITEMS OF INTEREST TO EMPLOYES IN THE WEST OAKLAND YARDS.

The Machinists ball in Maple Hall Thursday night was a most successful and enjoyable affair. The hall was splendidly decorated with bunting, ferns, palms and greens. The music by Lercher's stringed band was of the best and the stalwart machinists spent the pleasantest evening of the young year in the wallop-like movement of the dieux temps and waltz.

About two hundred couples were present, twenty-five of which came from San Francisco. William Blake acted as floor manager. He was ably assisted in his honorable office by L. H. Stirling. Other members of the floor committee were Messrs. Blake, Hill, Height and Woodcock. About 11 o'clock refreshments were served after which the guests from San Francisco departed. Dancing continued until 1 o'clock.

### MORE IRON WORKING MACHINES EXPECTED FROM SACRAMENTO.

Several new machines for working and shaping iron and steel are expected soon from Sacramento. The machinery it to be set up in the machine shops of the West Oakland yards and will have a marked effect in increasing the repairing capacity of the shops. Among the machines which are expected are three lathes, one slotter, one shaper and one milling machine.

Some of the machines are second hand, having been used in Sacramento machine shops. This is but one of the steps for increasing equipment and facilities for handling the constantly increasing flood of repair work which must be done in the West Oakland machine shops.

### NEW OIL PUMP ORDERED.

A new oil pump for filling the big tank reservoirs in the yards has been ordered to supplement the old pump, so that pumping may continue when either one of the two are out of repair as has frequently been the case with the old apparatus.

The new pump will have a pumping power of 260,000 gallons of oil per day or in other words it will empty a train of 20 oil cars of 12,800 gallons capacity each into the big reservoir tanks every day.

### NOTES AND PERSONALS GATHERED ABOUT THE YARDS.

A. H. Lightner, who is employed in the Kern City machine shops was about the yards yesterday shaking hands with old friends.

The Garden City pulled out yesterday to resume her hourly trips across the bay. The main shaft proved satisfactory in every way after having been repaired at the Sacramento machine shops. The Garden City has been out of commission about three weeks.

Work in the repairs on the Oakland is being rushed to an early completion as it is desired to place the big ferry boat in commission by tomorrow or next day.

Tomorrow the Encinal ties up to have her boilers inspected and some minor repairs made.

Engine No. 1363 of the Byron rear-end collision has just been turned out of the shops after extensive repairs. She made her trial trip to Livermore and back and seems in excellent working order again.

Joe Bivens and J. L. Baldwin who have laid off a few days on account of sickness returned to work yesterday.

More macadam is being laid on the Seventh street track between the rails. Several carloads of rock arrived in the yards yesterday.

### LARGE NUMBER OF ENGINES UNDERGOING REPAIRS.

In keeping with the general policy of the Southern Pacific Company to bring the rolling stock up to the highest point of efficiency before the heavy freighting of the summer begins, is the repairing of all engines on the division at this time, which are in the slightest need of repairs. There are about 150 engines on the division. At least 35 per cent of these are in the yard now, a large number of which are undergoing repairs of one kind and another.

Several of the engines are those which have been smashed and jammed in the recent wrecks. Others are undergoing a general overhauling necessitated by the usual wear and tear. Still others have only minor repairs to be made, but all must be repaired and be in excellent condition before that momentous season in freighting which is known as "When the wheat begins to move."


## CASTORIA

For Infants and Children.

The Kind You Have Always Bought

Bears the Signature of Chas. H. Fletcher

"I owne my whole life to Burdock Blood Bitters. Scrofulous sores covered my body. I seemed beyond cure. B. B. B. has made me a perfectly well woman." —Mrs. Chas. Hutton, Berville, Mich.

## PACIFIC COAST ORE SAMPLING WORKS.

Adams Wharf, Oakland, buys gold and silver ores and concentrates
CUSTOMS ASSAYING AND CHEMICAL ANALYSIS.
Charges reasonable and work guaranteed. Telephone and we will call for samples.

Palace Bakery for the Best, 1012 Washington street.

## OVER 34-MILLION

everlasting enamelled letters and numbers made by the Baker Letter Co., 541 California street, San Francisco. Our new gold raised letters for window signs are the latest novelty.

1217 Broadway

is where you will find Love, the florist. Phone him. Main 602.

## WHY BUY BERRIES

When you can raise all you need on a few feet of ground. Himalayas and Phenomenals (2 new berries;) best grown; 25 varities. W. A. YOUNG, 2525 Milvia street, corner of Blake, Berkeley.

Palace Bakery for the Best, 1012 Washington street.

# Read, Ponder and Act

## BE NOT DECEIVED

BY A SO-CALLED SOFT-TONED PIANO—20 YEARS FROM NOW TELLS THE STORY. WE CARRY PIANOS THAT WILL WEAR. WE HAVE SOLD NOTHING ELSE FOR 53 YEARS. POSITIVELY EVERY PIANO SOLD IS AS REPRESENTED. YOU GET THE BENEFIT OF CAPITAL, EXPERIENCE AND PRICES THAT ARE RIGHT. TERMS TO SUIT YOUR MEANS, AS LOW AS $5.00 A MONTH. 14 CHOICE BARGAINS ARE NOW OFFERED. LOOK AT THE NAMES: CHICKERING, ESTEY, FISCHER, DECKER BROS., HAINES BROS., KIMBALL AND MANY OTHER UPRIGHTS. ALSO THE BALANCE OF THE SQUARE PIANOS AT PRICES THAT BEGGAR DESCRIPTION.

# KOHLER & CHASE

KNABE DEALERS

1013-1015 Broadway, Oakland


POLITICAL ANNOUNCEMENTS

# WHO IS E. L. BAIR?

To thousands of people in Oakland E. L. Bair is well known, and by them all is held in the highest esteem for his high character, honorable life, manly bearing and for his sterling qualities of head and heart.

To those who do not know him personally this brief sketch of his career is offered by the committee in charge of his campaign.

Mr. Bair was born in Burlington, Iowa, August, 1866, and is therefore in his thirty-seventh year. His parents removed to Denver, Colorado, where Mr. Bair had the advantages afforded by the most excellent educational institutions of that city, graduating from the High school with all honors.

Mr. Bair's parents had planned a professional life for him, and in a measure he had prosecuted preparation therefor, but his active temperament led him to abandon it, and for the past seventeen years he has been engaged in the railroad business, as brakeman, foreman, yard master and conductor—attaining practically the highest position attainable by any employe in the transportation department; and, in every position, has commanded the confidence and esteem of his employers, and the good will and respect of his associates.

As Chairman of the General Grievance Committee of the Union Pacific System, he rendered most efficient service for both the employers and employes of that system. Coming to the Southern Pacific in 1893, his sterling worth was recognized, and he was made Chairman of the Local Grievance Committee of his division, in which capacity he was largely instrumental in effecting the wage schedule under which the employes of the Southern Pacific are now working.

It is much to say, for any man, that in this capacity he secured, and has retained, the entire confidence and respect of both parties affected.

Mr. Bair has been a resident of Oakland for the past ten years. His family consists of a wife and two children. His father and mother also reside here, in a home of their own—the fruit of the industry and frugality of their son, our candidate for Mayor of this city.

In passing, it may not be out of place to state that Mr. Bair's father is a veteran of the late war, is a member of Lyon Post of Oakland, G. A. R., and ex-State Chaplain of the order for California and Nevada.

Mr. Bair is a man of unusually fine presence, dignified bearing, pleasing address, and one that at sight inspires confidence—in short, he fits Sidney Smith's definition of a gentleman—and is one who will entirely grace the office of Mayor of this city.

In conclusion, we unqualifiedly and most confidently commend the candidacy of Mr. Bair to the people of Oakland, with the full assurance that, if elected to the position for which he was spontaneously nominated, he will prove as faithful to the trusts which thereby will be committed to him as he has been true and faithful in the past to every responsibility imposed upon him.

Moreover, if elected to the office of Mayor, Mr. Bair will devote to the duties thereof his entire time, and his undivided energy and thought, and will always be found on this side of the bay.

(Signed) CAMPAIGN COMMITTEE.

## MUNICIPAL TICKET

# Independent Republican TICKET

ELECTION, MARCH 9, 1903

MAYOR ..... Z. T. GILPIN
CITY ATTORNEY ..... JAMES A. JOHNSON
CITY ENGINEER ..... FREDERICK TURNER
CITY AUDITOR ..... ARTHUR H. BREED
CITY TREASURER ..... MURRAY LAIDLAW
COUNCILMAN-AT-LARGE ..... THOMAS GALLAGHER
SCHOOL DIRECTOR-AT-LARGE ..... C. H. REDINGTON
SCHOOL DIRECTOR-AT-LARGE ..... LOWELL J. HARDY
SCHOOL DIRECTOR-AT-LARGE ..... MYRA W. KNOX
SCHOOL DIRECTOR-AT-LARGE ..... F. M. HATHAWAY
LIBRARY TRUSTEE ..... GEORGE S. EVANS
LIBRARY TRUSTEE ..... H. A. GLINES
LIBRARY TRUSTEE ..... J. A. M'PHERSON
LIBRARY TRUSTEE ..... H. P. CARLTON
LIBRARY TRUSTEE ..... WALLACE ALEXANDER
COUNCILMAN, FIRST WARD ..... W. H. BROWN
COUNCILMAN, SECOND WARD ..... A. H. ELLIOTT
COUNCILMAN, THIRD WARD ..... GEORGE FITZGERALD
COUNCILMAN, FOURTH WARD ..... EDWIN MEESE
COUNCILMAN, FIFTH WARD ..... E. C. THURBER
COUNCILMAN, SIXTH WARD ..... W. P. COURTNEY
COUNCILMAN, SEVENTH WARD ..... JAMES LARUE
SCHOOL DIRECTOR, FIRST WARD ..... FREDERICK C. CLIFT
SCHOOL DIRECTOR, SECOND WARD ..... A. H. PRATT
SCHOOL DIRECTOR, THIRD WARD ..... GEORGE RANDOLPH
SCHOOL DIRECTOR, FOURTH WARD ..... DANIEL ROBERTSON
SCHOOL DIRECTOR, FIFTH WARD ..... JOHN D. ISAACS
SCHOOL DIRECTOR, SIXTH WARD ..... CHARLES L. WINES
SCHOOL DIRECTOR, SEVENTH WARD ..... V. S. NORTHEY

A. C. DIETZ, Chairman Campaign Committee

INDEPENDENT REPUBLICAN PARTY

W. S. O'BRIEN, Secretary Rooms 8 and 9, 1069 Broadway

# Berkeley and the State University

## SCIENCE MAY SOLVE THE PROBLEMS OF LIFE.

### Dr. Jacques Loeb Believes That a Knowledge of Life Phenomena is Possible.

BERKELEY, March 6.—While admitting that he, himself, does not hold the key to the great problem of life, Dr. Jacques Loeb claims that the questions concerning our origin and existence will some day be answered, and that that day is not far distant. According to the great scientist, there is no objection to our control, and consequently to our complete knowledge of the life phenomena. "Every one who recognizes the fact that the life phenomena are the great problems of scientific investigation," he says, "must come to the same conclusion. Some pessimists on the subject who maintain that the great problems of life can not be solved, may stand in the way, but never further the progress of science. Such authors have placed too much faith in wrong hypothesis, or have fallen victim to a misinterpretation of the facts."

This was the key-note to Dr. Loeb's lecture before the Harvey Club of the University of California last night. In a room far too small to accommodate the crowd that gathered to hear him, the eminent scientist gave the first expression of his scientific belief that he has given in public since his arrival at the University. Full of faith that science can explain the phenomena of life, strong in the hope that the explanation is not far off, the distinguished physiologist talked at length, and unreservedly, of the problems, of which he has made a life study.

The speaker said in part:

"We have to go on the assumption that a life phenomenon has been explained completely as soon as it is possible to control it unequivocably by physical or chemical means, or to repeat it in all detail on inanimate material. I wish to give a few examples which show how far modern physiological research has compassed this in certain life phenomena.

"The fact that our body is able to oxidize, that is to say, is able to burn up food, as the chemist is not able to do under similar conditions outside of the body, belonged for a long time to those life phenomena which were apparently unexplainable. The conditions under which the chemist was able to bring about these oxidations were of a nature that would have destroyed life. Here we have to do with the life phenomenon, which was apparently unexplainable, but which has been recently fully explained, especially through the labors of Ostwald and Bredig. The chemist was unable to bring about these phenomena of oxidation under the conditions under which they occur in the living cell, because they did not utilize an important group of reagents, the so-called catalysors which accelerate chemical reactions through their contract, or surface, effects. The reason why these play so important a role in the organism depends upon the structure of the protoplasm. Protoplasm is composed of a microscopic foam structure, and the surfaces between the walls of the foam and their fluid contents are enormous. A second and perhaps still larger surface depends upon the fact that protoplasm is a colloidal solution.

It can be shown that the specific oxidation of animal tissues can be imitated with certain metals—for example, platinum—when they exist in a finely divided condition; that is, having a large surface. The following examples will illustrate my meaning: The oxidation of alcohol to acetic acid is brought about by the living acetifying bacteria. The same oxidation can, however, also be brought about by platinum black. Furthermore, nearly all the living tissues have the power to decompose hydrogen peroxide into water and oxygen. Bredig has shown that platinum and many other metals have the same property when in the form of so-called colloidal solutions. The analogy is, however, still closer than this. It has long been known that the oxidative activities of an animal tissue can be inhibited by certain poisons: for example, by the addition of a small amount of prussic acid. Bredig found that such small amounts of these poisons also inhibit the catalytic action of platinum or hydrogen peroxide. Finally, it has been possible to make an aqueous extract from the living cells or the cells killed in alcohol, the agencies which bring about the characteristic oxidations within the cells, and so show that these agencies are connected in no way with the structure or the life of the cell.

"Another question which has for a long time puzzled biologists is why the stomach does not digest itself. The stomach is able to digest proteid food when introduced into it, yet it does not digest itself. The reason for this has recently been shown by Weinland, who found that a substance could be extracted from the cells of the stomach which, when added to proteid materials, will not allow it to be acted upon by the pepsin of the stomach. This substance belongs to the class of so-called anti-ferments—that is a group of bodies which, by their presence, inhibit certain fermentative actions. The presence of this anti-ferment in the cells of the stomach prevents them from digesting themselves. After death when this substance decomposes, the stomach will digest itself.

"For a long time also, the instincts of certain animals were not capable of certain explanations. It was a well known fact, for instance, that the caterpillar goes to the tip of the tree to live on the young shoots which grow there. This was attributed to the instincts of the animal; but such a statement does not answer the question, why does the caterpillar go up the tree? It has been found that the animal moves upward because it is compelled to bring its body into the direction of the rays of light, and move toward the source of light. The instinct in this case is, therefore, nothing but a physical or chemical property of protoplasm, which determines its characteristic irritability and in virtue of which the animal is compelled to move toward the source of stimulation when stimulated by light.

"Yet the biologists need have no fear that he will suffer before long from a lack of problems to solve. We are not yet able to explain, for example, why the wall of an intestine, when in contact on either side with a solution having the same composition, will always pump the solution toward one side. That is to say, away from the lumen of the intestine. But it is useless to say that this is due to the specific vitalistic properties of the cells, for this explains nothing, and only blocks the progress of science. Nor is it right to say that such phenomenon never will be explained. This was said years ago of many other life phenomena, which were then attributed to specific properties of living protoplasm, but which have now been shown to be explainable by simple physical and chemical laws.

"We recognize, therefore, that there are still great gaps in our control of life phenomena, and that for the present time there is no danger that the biologist will not have an opportunity for important discoveries. We cannot allow, however, that there is any obstacle to our complete control, and, in consequence, our knowledge of life phenomena. Every one, I believe, who recognizes the control of life phenomena to be the great problem of scientific investigation will come to the same conclusion. Authors who have come to the opposite pessimistic view have placed too great faith in some hypothesis, or have fallen victims to a poor or wrong interpretation of the facts. It is self-evident that the pessimistic view can only hinder, but never further, the progress of science."

#### WOULD ADMINISTER HUSBAND'S ESTATE.

Henry L. Van Wyck and William G. Henshaw, having declined to act as executors of the estate of the late Albert G. Gurnett, who was a stock broker for more than thirty years, the widow, Mrs. Cordelia Ellen Gurnett, today applied for letters of administration, with the will annexed. The estate is valued at nearly $50,000. There are two sons.

#### CAMERON APPEALS TO SUPREME COURT.

A bill of exceptions on appeal has been filed by P. A. Cameron in his suit to recover a one-ninth interest in the Gray-Wing mine, which produced rich ore after he was ousted from the company for refusing to pay his share of the assessments for development work. Judge Ogden held that Cameron had forfeited his interest in the mine.

## KOOPS' BODY NOT FOUND YET.

#### SEARCH PARTIES FAIL TO DISCOVER REMAINS OF CAPTAIN OF THE PIUTE.

WEST BERKELEY, March 6.—Search parties have been patrolling the beach between Stege and Shell Mound all day yesterday and today but as yet they have not discovered the remains of Captain Lucas Koops of the scow "Piute," who is believed to have been drowned at the University avenue wharf, West Berkeley.

Various theories are circulating as to the cause of the non-appearance of the corpse of the unfortunate seamen. Some hold that the captain was not drowned at all, but in some mad drunken mood took the train to San Francisco and is there now recovering from his debauch. Most of those who are familiar with the uncertain nature of the currents of the bay are inclined to the belief that the body is either washed out to sea or stranded in some lonely spot along the north shore either east of west of Golden Gate.

Most of the captain's friends firmly believe he is drowned and the crew of the "Piute" are also of this opinion.

CHANGED HIS RESIDENCE.

V. Meeker has moved with his family from 2215 Channing Way to 2005 Delaware street.

WILL VISIT FRIENDS.

Miss Hazel Hansen of 2117 Rose street left yesterday to visit friends in Marysville.

HOME AGAIN.

Oliver Dean of 2321 Sixth street has returned home after a pleasant visit with relatives in Antioch.

HAVE GONE TO STOCKTON.

Ned and Charles Cheyble of West Berkeley have gone to Stockton, where they have secured positions in a flour mill.

#### STUDENTS LISTEN TO A SCHOLARLY ADDRESS.

BERKELEY, March 6.—A mass meeting of students was held this morning at 11 o'clock in Stiles Hall to listen to Dr. C. R. Brown of the First Congregational Church of Oakland. Dr Brown took for his subject "The Man's Aim," and gave a scholarly talk, full of wholesome advice to the young men and women of today. The lecture was given under the auspices of the Federation of Churches.

## OLNEY ADDRESSES IRON WORKERS.

#### THREE-PARTY CANDIDATE FOR MAYOR TALKS TO JUDSON EMPLOYES.

EMERYVILLE, March 6.—An interested crowd of workingmen employed at the Judson Iron Works gathered yesterday noon in front of the buildings at the foot of Park avenue to hear Warren Olney the three-party candidate for Mayor discuss the issues of Oakland's present political campaign. It was unfortunate that the rain began to come down before Mr. Olney had got well started on his theme, as the employes seemed anxious to hear his views of the subject and even walked after the rain had begun in the hope that it might cease.

Albert H. Elliot, second ward candidate for Councilman introduced Mr. Olney and said in part in his address: "Mr. Olney is one of the oldest and ablest citizens of Oakland. He has been called upon on various occasions to lend his services to the city and each time he has done so to the complete satisfaction of all concerned. He is a man who can be thoroughly relied upon, and, gentlemen, I am sure that if you elect Mr. Olney as the next mayor of Oakland you will never have cause to regret it. It gives me pleasure to introduce to you Mr. Warren Olney."

Mr. Olney said: "I do not come here to solicit your votes, but to explain to you the cause which I represent. The main issue is that of public ownership of our water supply. We must have that matter settled; we must eliminate the Contra Costa Water Company from municipal politics before we can expect to realize the many other improvements of which we are so much in need."

Here the rain began to come down in torrents and Mr. Olney was obliged to discontinue his remarks and retire, much to the disappointment of his audience.

#### TWO MORTGAGES ARE FORECLOSED.

Judge Hall today granted Matt Stora and wife judgment of foreclosure against Elena S. and Robert E. Rodifer for $1751.80, counsel fees and costs. H. F. Patterson was apointed a commissioner to sell the mortgaged property, which is on Fifth avenue near Ellen street.

In August last Gustav Bruser forclosed a second mortgage of $1,083.55 on the property. At a commissioner's sale he purchased the property, but afterward refused to pay the money. It is not likely the property will sell for more than enough to satisfy the first mortgage.

## WASTE PRODUCTS THAT CAN BE UTILIZED.

### Dr. Lachman Says That California Yearly Throws Away Many Thousands of Dollars.

BERKELEY, March 6.—In an interesting lecture delivered before the associated chemists last night, Dr. Lachman of the University of Oregon, told of the different waste products that are continually being thrown away by the manufacturers of this State, and which could be utilized to the saving of a great deal of money. Dr. Lachman is a graduate of the University of California. Latter he took his degree at the University of Munich. He has made a long and continued study of commercial chemistry, and is considered an authority on the subject.

"On this coast," said the speaker, "there is a vast amount of material that goes to waste in the various saw mills and lumber yards. The saw dust that is daily thrown away as useless could be used in a number of ways. In a country that has such a vast timber industry this is no small item. The saw dust could be used for the manufacture of acetic and oxalic acids and wood alcohol. After being thus utilized the dust could still be used for finely divided charcoal. There is no plant for thus working over these waste products this side of Pennsylvania, and such a plant on this coast would yield an enormous revenue. A pulp can also be made of this saw dust that makes an excellent flooring.

"If in burning the wood for this process sulphur be burned with it, a brown dye could be made very cheaply that would be excellent for coloring cloth. From the waste product of our timber plants, therefore, a large saving could be made from material that is now thrown away.

"From corn a good drying oil can be out from the great furnaces, a sing wood can be made that is very similar to asbestos. It is a poor conductor of heat, and could take the place of asbestos for jacketing engines and furnace pipes.

"From coal tar an excellent alcohol can be made. But this industry is rendered unprofitable on account of the high duties and the fact that there is so much money in patent medicines, which are also made from coal tar.

"There are many things that a dead horse may be used for. The hair is good for brushes, the hide for leather, the bones and hoofs for glue and pincushions, the sinews for gelatine and even the shoes are good for old iron.

"From corn a good drying oil can be made, but the process is controlled by the large oil dealers, who keep the price up. The oil is as good as linseed oil and can be made much more cheaply, though it is sold for only a few cents less a gallon. Out of the sugar from an ordinary potato more alcohol can be made per acre than from any of the cereals. In Germany this alcohol is used extensively for illuminating purposes. Many of the streets are lighted with it. It makes a good light and does not give off the odor that is sometimes emitted from coal oil. This potato alcohol runs as high as 95 degrees.

"Glycerine, that is so extensively used in the making of powder, can be obtained from the waste incident to the production of soap. There is a first-class opportunity here for some enterprising person to start in on a small scale to manufacture glycerine.

"Every year we send ship loads of prunes to Europe, where they are made into prune brandy. It took an enterprising Frenchman to discover the process, and every year we export the prunes and import the brandy, when we might just as well make the brandy for ourselves. We also send import bon tons that are made in the old country from apricot pits. This process, too, might be carried on in this country."

After speaking of some other waste products that could be utilized, the speaker closed. His lecture was full of practical suggestions, which may lead to the conducting of some valuable experimenting by the chemists whom he addressed.

#### SON PLEADS GUILTY TO ALLEGATIONS OF FATHER

James English, who was arrested for disturbing the peace of his father, pleaded guilty in the Police Court and was sentenced to pay a fine of $20 or serve ten days in the city prison. It was alleged by the father that his son disturbed his peace by acting in an insolent manner about the house.

#### G. A. R. MEMORIAL DAY.

There will be a meeting of the Memorial Day committee of the G. A. R. in Lorin Hall next Saturday night at 7:30 o'clock.

# HAYWARDS, SAN LEANDRO, ELMHURST, FRUITVALE, GOLDEN GATE

## BOYS' CLUB AT SAN LEANDRO.

#### PLAN ON FOOT TO ORGANIZE AN ATHLETIC ASSOCIATION.

SAN LEANDRO, March 6.—There is a plan on foot in San Leandro to form an athletic and social club for the boys and young men of San Leandro. The proposition has been the subject of discussion for some time and it is probable that action may be taken in the matter shortly.

The promoter of the scheme has offered a most plausible outline for the building and maintenance of such an institution. It has been suggested that the vacant lot located near the cannery and owned by the town be leased and that a gymnasium, which would also include a library and reading room, be built on the property, which would leave sufficient room for a baseball diamond. There would also be a bowling alley and numerous other features. The plan, which could be carried out for a comparatively small amount, has aroused the interest of a great many people and action may be taken in the matter shortly by a number of influential citizens.

There is not an athletic club, or in fact any organization of young men in San Leandro, or a place where they can congregate except on the streets. Realizing this fact many people are investigating the suggestions of the promoter of the plan with a view of carrying it out.

BIG RHUBARB CROP.

The promise of a big rhubarb crop for this district is most encouraging to growers around San Leandro. In fact, the vegetable is being picked from several patches and selling at $1 a box. There is not a better paying vegetable on the market than early rhubarb, and the growers around San Leandro have long realized this fact. The growing of this vegetable around here has increased each year until now there are immense patches on every side. The recent rain has brought out the early rhubarb at an astonishing rate within the past few days and a number of growers are securing from ten to thirty boxes a day from their patches.

ADVERTISED LETTERS.

Following is a list of unclaimed letters in the San Leandro postoffice: J. J. Bettencourt, Maria Isabel Bettencourt, Antonio Bettencourt, Antone G. Gonsalves, Mrs. Annie King, Faustino E. Ramalho, Feano Dutra Silva, Frank Correira Vargas.

J. B. GOSSAGE IN TOWN.

J. B. Gossage, coast manager of the Brotherhood of American Yeomen, was the guest recently of State Organizer J. W. Bulen. Mr. Gossage resides at Petaluma.

VISITS RELATIVES.

Joseph Dring, who is acting as clerk for Assemblyman Mattos at Sacramento, recently paid a visit to his home in San Leandro. He was accompanied by his sister-in-law, Mrs. Schleson of Sacramento.

GONE TO PETALUMA.

J. W. Bulen left recently for Petaluma for the purpose of assisting at the initiation of twenty-two candidates into the Petaluma Homestead of Yeomen.

OAKLAND VISITORS.

Mr. and Mrs. Edward R. Hill of Oakland were recent visitors in San Leandro.

SECURED POSITION.

Chester Burnett, who has been connected with J. A. Holmgren in the latter's place of business on Haywards avenue, has secured a position with William C. Rose.

ALVARADO VISITOR.

Miss Annie Cardoza of Alvarado is visiting at the home of her brother A. J. Cardoza of this place.

MRS. GODCHAUX IS IMPROVING.

Mrs. Prosper Godchaux, who has been ill for several weeks, is reported to be recovering.

## PASTOR RESIGNS LOCAL PULPIT.

#### REV. GEORGE B. HATCH TO LEAVE FIRST CONGREGATIONAL CHURCH.

BERKELEY, March 6.—Rev. George B. Hatch, for ten years pastor of the First Congregational Church, has resigned in order to seek broader fields in the East. It was with the deepest regret that the congregation accepted the resignation of their pastor, who has done much toward the upbuilding of the church, and who was a personal and sympathetic friend of every member of the church. Rev. Hatch intends to go East to take charge of a congregation there.

In his letter to the trustees of the church, the retiring pastor says:

"Dear Brethren: I announce to you that I intend to resign the pastorate of our church at an early date, and suggest also an opportunity to be allowed to seek a pastorate elsewhere. I gladly accept your kind offer of a vacation of three months, and desire to leave at once on the errand indicated.

"In taking this action I wish it understood that I am moved solely by the long maturing, and now matured conviction, that it is right. I believe that I am following the mind of the Master. I am putting personal consideration aside, so far as is possible, and am trying to act solely for the good of the church. I hope that a similar spirit will actuate all, who are connected in this, and that all will make their first consideration, not me, not themselves, but the honor of Christ and the welfare and peace of this church, and of our common love."

## SALOON MEN ARE AT EASE.

#### FRUITVALE LIQUOR DEALERS DO NOT FEAR BEING OUSTED.

FRUITVALE, March 6.—There is little fear now that the saloons of Fruitvale will be closed. An attempt was made some time ago to induce the Supervisors to refuse them licenses, but the saloon men got out a joint petition which was signed by a large number of well known citizens. The Fruitvale Hose Company also passed resolutions objecting to the closing of the saloons in precinct No. 5, holding that such action would interfere with the growth of the community.

PROGRESS ON REFINERY.

The work of building the oil refinery at the foot of Fruitvale avenue is progressing rapidly. The main building is nearly completed and the machinery is being installed. It will be conducted by the Pacific Refinery Company and the plant will occupy about six acres of land near the tidal canal. The company will employ a large force of men, many of whom will reside in Fruitvale. A spur track is being constructed which will connect with the Southern Pacific Company's track to Alameda. It will extend along the east side of the roadway.

RUBBER PLANT AT FRUITVALE.

The Reese Rubber Company will shortly begin the construction of its plant on the Redwood road near Prescott street. The company has purchased six acres of land at that point.

HE IS ILL.

R. W. Rowan, who has been quite ill for several weeks, is reported to be slowly recovering and is now out of danger.

PRESS SAVED LIVES.

HELENA, Mont., March 6.—The eighth Legislature came to an end this morning about 3 o'clock without making an appropriation to provide a Montana exhibit at the St. Louis Exposition in 1904, the conferees of the Senate and House on the fair bill failing to reach an agreement. The general appropriation bill was signed. A vote of thanks was extended to the members of the press for maintaining a "life saving station" in the office of the Secretary of State.

HEADACHE,

whether caused by nervous affections or from a bilious condition of the system, can be quickly cured by Hostetter's Stomach Bitters. It gets at the root of the trouble—the stomach, and by making it strong and healthy, the nerves are strengthened and the liver and kidneys stimulated. Try it the next time your head aches. It will also cure Indigestion, Dyspepsia, Constipation, Insomnia and Malaria.

HOSTETTER'S STOMACH BITTERS.

## ARE MAKING BIG IMPROVEMENTS.

#### TRANSIT COMPANY PUTS IN SIDINGS NEAR TOWN OF ELMHURST.

ELMHURST, March 6.—The Oakland Transit Company has been making extensive improvements at Leona Heights and the Sather station. It has put in several sidetracks at both places. Nearly 3000 feet of siding has been installed at Leona while some 1000 feet of extra track has been completed at the Sather station. These improvements were made necessary through the increasing output at the quarry at Leona. The tracks are standard gauge and permit of the use of freight cars such as are used on the Southern Pacific lines. Several trainloads of crushed rock pass over the Leona Heights line every day and it is reported that there will be an increase during the next six months. The extra tracks are necessary for switching purposes.

NEW HALL FOR ELMHURST.

The proposition of building a new hall for Elmhurst is progressing rapidly and it is probable that the work of construction will begin in the near future. The building will cost in the neighborhood of $6,000 and will be strictly modern in every detail. The lower portion of the building will be devoted to stores.

#### VARSITY VS. RELIANCE TOMORROW AFTERNOON.

BERKELEY, March 6.—Tomorrow afternoon the University of California base ball team will have a chance to redeem itself after the wretched showing of last week. The Varsity will meet the Reliance Club team on the Berkeley Campus. In the last game between these two teams two weeks ago the college men won, Reliance going to pieces in the latter part of the game. Unless California has recovered from the slump as exhibited in their recent games with Santa Clara and the Independents, the club men will have little difficulty in avenging their defeat of two weeks ago.

Coach Lohman has gone East and turned the team over to Captain McKeown, who knows the game from the ground up, and who will pull his men out of the mire into which they have fallen. Under Lohman's guidance, the team got into pretty form up to a week ago. The absence of Hendricks from first base may have had something to do with the team going to pieces. At any rate, whatever the cause of the trouble may have been, there is time left before the game with Stanford for the men to pull themselves together and play the winning ball that they are capable of.

#### MINERAL WATER FIRM IS INCORPORATED.

The Napa Valley Mineral Water Company today incorporated with a capital stock of $25,000. The directors are A. Meyer, August Frick, J. H. Tam, G. W. Meyer and W. B. Tiffany.

## NEW LODGE FOR HAYWARDS.

#### TENT OF MACCABEES TO BE FORMALLY INSTALLED TONIGHT.

HAYWARDS, March 6.—After several months careful work, C. C. Burt, Deputy State Commander of the Maccabees, will formally organize Haywards Tent. The installation of the new order in Haywards will be the occasion of a large and interesting affair that will take place at Native Sons' Hall. The installing will be conducted by Organizer Burt and the degree team of Oakland Tent of Maccabees. The ceremonies will be of the usual and elaborate and impressive order as is observed by the Maccabees. The delegation from Oakland, which will include some one hundred and twenty-five members of the uniform rank and the Maccabee band, all of whom will attend in full uniform. A special car has been chartered to carry Oaklanders to and from the big affair. State Commander S. W. Hall of Oakland is expected to be present at the opening of the new tent.

Haywards Tent of Maccabees will start with thirty charter members. Many more will join shortly after the organization of the order. From the thirty charter members the officers will be selected tonight and installed by the Oakland degree team.

LIBRARY TRUSTEES WILL MEET.

An important meeting of the Library Trustees will take place next Monday evening at which time a delegation of members of the Women's Improvement club will be in attendance to discuss the proposition of selecting a site for the proposed library building. The club will also offer to do all in its power and co-operate with the Trustees towards securing a site and erecting a handsome library building in Haywards. The Trustees have requested that any offers of sites be presented at Monday night's meeting.

The plan of the Library Trustees to secure for Haywards a handsome library building has greatly aroused the public interest and when the matter is submitted to the people it will undoubtedly receive their hearty support. Should Andrew Carnegie make an appropriation towards the building as he has been asked to do by the Trustees, it would only be a matter of a few months before the plan would be well under way. The Trustees, however, have resolved to go ahead with their proposition even if Mr. Carnegie should fail to grant their request, and depend upon the generosity of the Haywards' people to secure for the town an improvement that would be appreciated by everyone.

CRIB TOURNAMENT IN PROGRESS

The crib tournament that is now in progress at the Laurel Club will soon be over. Large scores have been made by a number of the players which indicate that the finish will be close and exciting. The tournament has been in progress for several weeks and has proven to be one of the most interesting events of its kind ever given by the Laurel Club. Among those who are competing for the prizes and club championship are the following: Dr. Browning, J. A. Gomes, J. S. Hoyt, G. Meininger, S. T. Morgan, O. R. Morgan, G. A. Oakes, T. B. Russell, D. Stewart, M. M. Silveira, J. E. Welsh and R. Nissen.

A FINE COLLECTION.

Professor Ritter of the State University was a recent visitor in Haywards, and while here he examined the ornithological collection owned by W. O. Emerson of this place. Mr. Emerson, who was for a number of years President of the Cooper Ornithological club, has a rare collection of birds and eggs. Professor Ritter declared the collection to be the finest in the State and it is probable that the whole gathering will be taken to the University in the near future. Mr. Emerson is also the author of numerous articles on the birds of California. He is a frequent contributor to the various ornithological magazines throughout the United States.

WOODMEN WILL ENTERTAIN.

Mt. Eden Camp of Woodmen is preparing to give another interesting social and dance on Saturday evening, April 11th. The affair will take place at the wigwam in Mt. Eden and promises to be of unusual interest. A large number of Haywards Woodmen are preparing to attend the dance.

A SURPRISE PARTY.

George Christensen of Mt. Eden was recently tendered a surprise party by a number of his friends. The party took place at the Christensen residence and a most enjoyable afternoon was spent by the young people.

#### PERSONAL AND SOCIAL.

The Friday Night Social Club will hold their regularly monthly dance tomorrow night in Odd Fellows' Hall.

Miss Florence Shuey has returned to her home on Dwight way after a pleasant visit to friends in Portersville.

Ned and Charles Cheeyble of West Berkeley have gone to Stockton, where they have positions in a flour mill.

Dave Hume has resigned a position in the Los Angeles street railroad service and has returned to North Berkeley to live.

Clyde Needham, who has been visiting his brother here during the past two weeks, returned to his home in College Park yesterday.

Virginia May Nelson, '03, who has been ill since January and is still unable to leave her home, has taken out a leave of absence until next August.

Mr. and Mrs. P. A. Needham have returned from their southern honeymoon trip and have taken up their residence here.

George B. Wakeman is visiting in St. Louis, Missouri.

Miss Maude Gale has been visiting in Petaluma.

Dan Defoe of Lorin will spend a month with friends in Fresno.

V. Meeker has moved from 2215 Channing Way to 2005 Delaware street.

E. H. Brooks, '01, is seriously ill with pneumonia at the Delta U. House.

F. W. Redhouse of 2137 Addison street is now residing at 2543 Lincoln street.

Miss Hazel Hansen of 2117 Rose street departed today for Marysville to visit friends.

W. W. Merriam of 2529 Dwight Way is visiting relatives in Callahan, Siskiyou county.

Richard Blondell, the well known musician, is visiting his friend, Richard Hart, at Guerneville.

Oliver Dean of 2321 Sixth street returned last evening from Antioch, where he visited relatives.

## MRS. PICTON IS DEAD.

#### OLD RESIDENT OF GOLDEN GATE DIES SUDDENLY OF HEART TROUBLE.

GOLDEN GATE, March 6.—Mrs. Picton of Fremont street, Golden Gate died suddenly in the early hours of yesterday morning. The cause of her death was an attack of heart trouble which has threatened before to prove fatal.

Mrs. Picton belongs to one of the pioneer families of Golden Gate. Besides her husband she leaves three children to mourn her loss, William, Thomas, and Mrs. Edith Stone. Mrs. Picton had many friends who will grieve deeply at her sudden call to the world beyond. She was aged 59 years.

RALPH HOUSE ILL.

Ralph House is confined to his home on account of a severe attack of neuralgia and la grippe.

ENTERTAINMENT TONIGHT.

Tonight at Klinkner Hall, H. F. Chadbourne will lecture on "A Trip Around the Mediterranean," illustrating the lecture with colored slides made from photographs of the scenes portrayed. The combined lectures and illustration should prove highly interesting and instructive.

In addition to the lecture the following moving pictures will contribute to the evening's entertainment. "A Trained Chimpanzee," "An Exciting Nightmare," "A Yacht Race," "Aggie and Her Lions." Illustrated songs will also be rendered. This entertainment is to be the first of a series.

UTILE DULCE CLUB.

The Utile Dulce Club met yesterday afternoon at Mrs. Cahill's, and spent a most enjoyable afternoon discussing "The Simple Life," by Charles Wagner. Dainty refreshments were served and all passed a pleasant afternoon.

#### AN AGED WOMAN IS LAID TO REST.

BERKELEY, March 6.—The funeral of Mrs. Johnson, who died yesterday at the home of her daughter, Mrs. Kench, 2016 Delaware street, took place this afternoon at 1 o'clock from the Kench residence. The body was interred in Mountain View Cemetery beside that of her husband who died a year ago.

Mrs. Johnson was the grand-mother of Mrs. Fred Moulter and W. G. Black.

Just Look at Her.

Whence came that sprightly step, faultless skin, rich, rosy complexion, smiling face. She looks good, feels good. Here's her secret. She uses Dr. King's New Life Pills. Result,—all organs active, digestion good, no headaches, no chance for "blues." Try them yourself. Only 25c at Osgood Bros., druggists, Seventh and Broadway.

"For Sale" at Once.

We have a number of Combination Book Cases, brand new at low prices; must close 'em out before holidays are over. H. Schellhaas, corner store, 11th street.

presto (better than flour) new pastry delights

# NEW THINGS STRANGE & CURIOUS

## WASHINGTON'S FLINTLOCK PISTOLS.

Oddly, two flintlock pistols which belonged formerly to Gen. George Washington are the subject of a dispute as to ownership, incidentally to the settlement of an estate in Prince William county, Va.

The weapons, which are a perfectly matched pair, are in the possession of Miss Mounie Marstellar, who lives in Washington, at 225 E. street, N. W.

Some time before his death General Washington gave the pistols to Mr. Lafayette, his secretary, and when Mr. Dand died they were disposed of at public sale with the rest of his effects, in accordance with the wishes of Mr. Bushrod Washington. They brought only a few pounds, such relics having not yet acquired the value placed upon them in later days. The grandfather of Miss Marstellar bought the weapons, and in due time he left them to his son, Samuel A. Marstellar, of Prince William county, Va.

Samuel was the father of Miss Mounie, and when he died, a short time ago, one of her brothers brought the pistols to her and said that she should have them.

Other relatives, however, have insisted upon forcing a sale of the property left behind by Samuel, and a suit, with this end in view, has been brought in the Circuit Court of Prince William county.

## KILLING THE TURTLE.

Killing a turtle with an arrow seems a very difficult feat, since a very hard shell covers practically all of the animal. Yet the natives of the Andaman Islands kill large turtles with arrows as easily as American sportsmen kill rabbits with shot.

Accustomed from their childhood to use bows and arrows, they soon become wonderfully skilled in the use of these primitive weapons, and, as they know the places where turtles congregate, it is easy for them at any time to bring home a good bag of game. Sometimes they try their skill on large fish, and, though the latter are harder to kill than turtles, there are a few instances where they have missed their mark.

The bows and arrows are made of native wood and are longer and stronger than those used by European archers.

## THE ONLY DOUBLE-BARRELED CANNON.

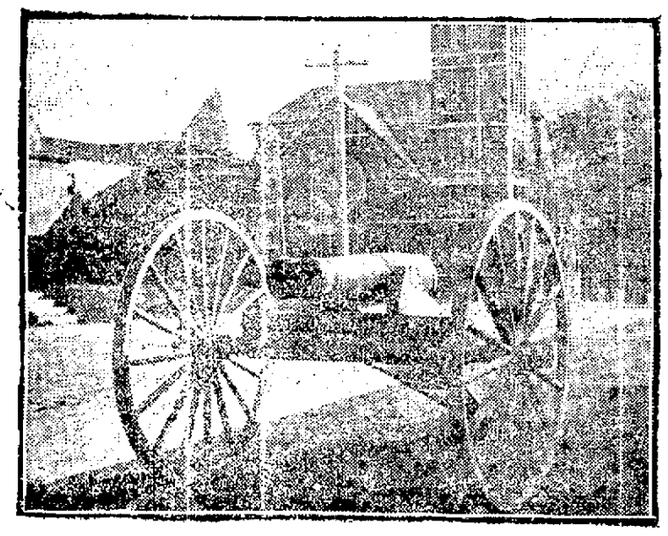

This cannon appears to be a double-barreled piece of ordnance, and, in fact, it is the only double-barreled cannon in the world. It adorns one of the public parks at Athens, Ga.

It was in the early days of the Civil War a man named Gilleland, who was an ardent southern sympathizer, conceived the idea of the gun and received permission to have it cast at one of the local foundries. It was modeled from his own design, mounted on a low truck, and received the title "The Yankee Demolisher" from the inventor. It was to be loaded in the same way as the ordinary fieldpiece, with balls, but the balls were to be connected by a stout chain, several feet in length, fastened to staples welded into the projectiles.

When the cannon was completed and ready for use Gilleland decided to give it a trial on the hills in the suburbs.

Unfortunately, the inventor was within range of the curve and was struck by several links of the chain, with the result that he was knocked senseless and one arm was literally shattered to pieces.

## SPREAD OF RAM'S HORNS 51 INCHES.

One of the famous big horn sheep of the interior of Alaska was killed this very by Alfred B. Iles, a mining engineer, of Valdez, while on an exploring expedition to the head of the Tanana and White Rivers.

The horns measured seven inches through at the butt and 43 inches in length. The spread is 51 inches. This is, without doubt, the finest specimen of big horn in the United States, the contour and symmetry being perfect. The "comb" shows the animal to be 17 years old, and the carcass weighed about 280 pounds.

Its fleece was snow white, as is that of all of the big horns in that region. The sheep appeared to be the sire of the flock, which numbered 85, and when shot he was doing guard duty on a point or rock overlooking the valley of the White River, surrounded by his ewes and lambs.

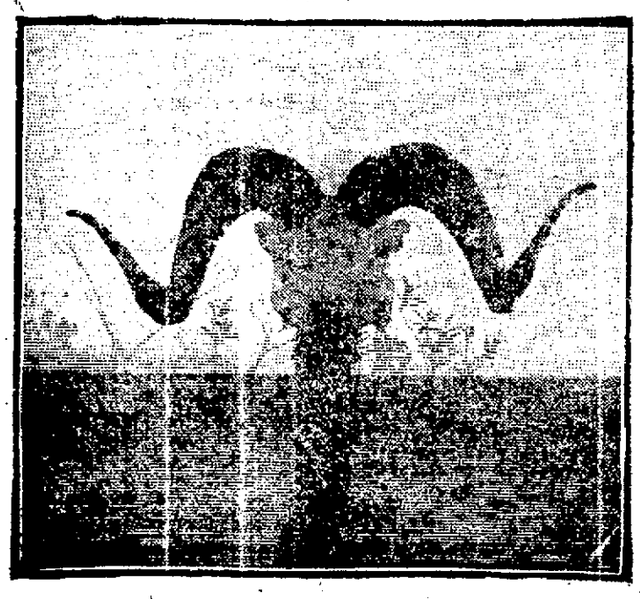

## MIRRORS AS AID TO BILLIARDS.

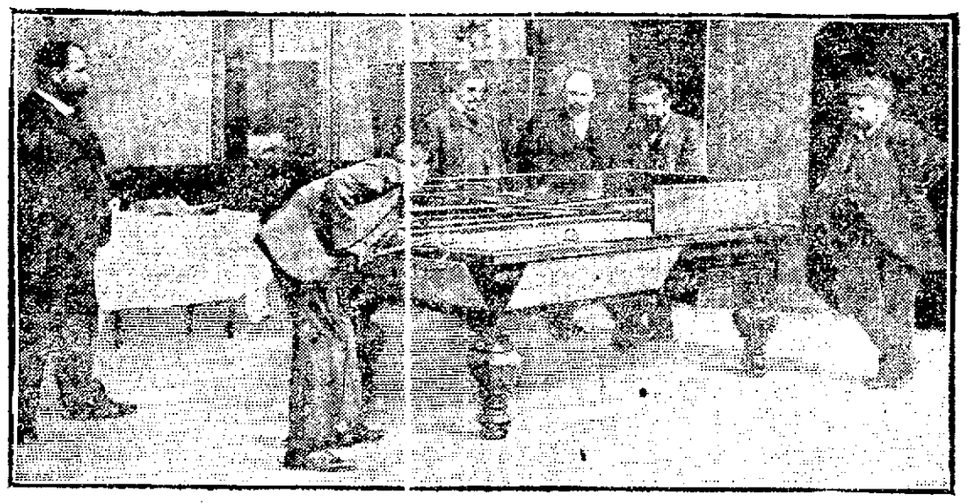

Mirrors may soon become an indispensable adjunct of billiard tables, and if they do they will be arranged in the manner shown in the accompanying picture.

Professor Fuller, of Munich, was the first to suggest that mirrors should be utilized in this way, and experiments which he recently made before the members of the royal court of Bavaria convinced all who witnessed them that it was right.

On this occasion six mirrors were attached to a billiard table, and the Professor pointed out how easy it was for a novice by their aid to make difficult strokes. He explained that the reason was because the mirrors showed distinctly the result of each stroke, or, in other words, facilitated the novice's play as much as possible. A full and scientific explanation, he promised, would soon be forthcoming in a book on which he has been engaged for some months.

Expert players in Europe are surprised that this simple and exceptionally interesting discovery was not made before, and all agree that the game will be vastly improved as soon as the mirrors come into general use.

## MAN POWER AT THE PUMP.

Wealthy hacendados in Mexico are spending thousands of dollars in scientific methods of irrigation, but thousands of dollars' worth of sugar cane, rice, fruits and vegetables are raised by very simple means, of which this is one.

Barelegged Indians turn the water into whichever little ditch they wish by damming up another with stones and sand. The buckets used in this wheel contrivance are of wood as a usual thing. The idea is the same as that utilized in the patented chain and bucket pumps, though the brown fellows who made this rude affair never saw or heard of them.

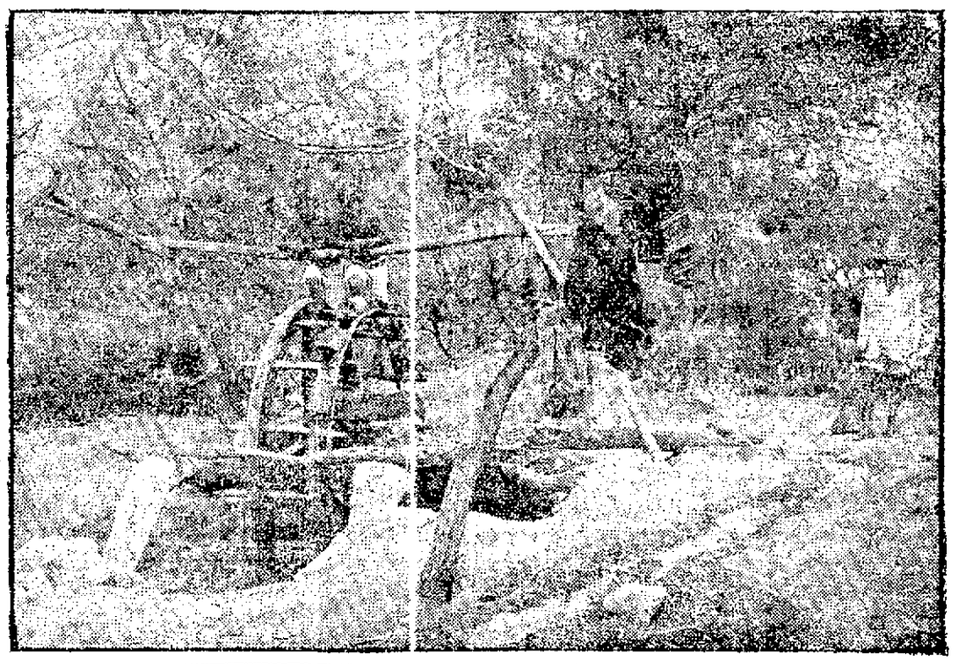

## Plow Used In China

China is decidedly behind the times so far as agricultural implements are concerned, as shown by the kind of plows which is generally used in that country. The only iron in this plow is a point, which turns down to enter the ground.

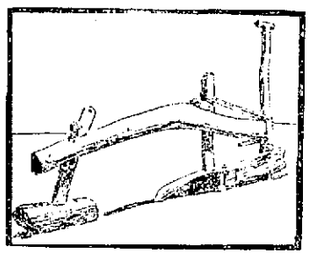

Blacksmiths with wheelbarrows loaded with tools and iron go frequently among the interior villages and spend much of their time making new plows and repairing old ones. In this way farmers who have any old iron get it shaped into plow points for a small sum.

Referring to this primitive plow, Mr. Henry B. Miller, United States consul at Mukdwang, says that he considers China an excellent field for American agricultural implements. Any American plow, however, which is introduced, he says, "must be cheap, as cheap as it is possible to make it, and so simple that it would not be used in the United States."

## Real Pull-Man Car.

In some of the interior portions of Mexico many primitive and curious sights are to be met. A typical and striking illustration of this is the picture of a learned Mexican judge going in his state coach to hold his court in a distant town.

His vehicle is what can be termed literally the original "Pullman coach," though decidedly void of the speed and luxury of its present day namesake. The Roman chariot-like car is composed entirely of wood, the two wheels being sawed ends of the Brazil wood tree.

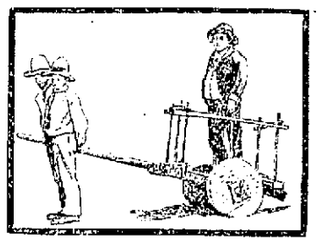

The car is used by a judge living in one of the mountain districts of Northwest Mexico, who prefers for his motive power two strong peons. The country is hilly and difficult to drive over. Mules and donkeys have been found filthy and unsatisfactory to manage. Finally man power was adopted by the judge, whereby he is certain to get to his district court, slow but sure, time evidently being no object to the Mexican country judge.

Of Paris' population of 2,650,000, 1,200,000 are either provincials or foreigners.

## THIS TREE FRAMES A PICTURE.

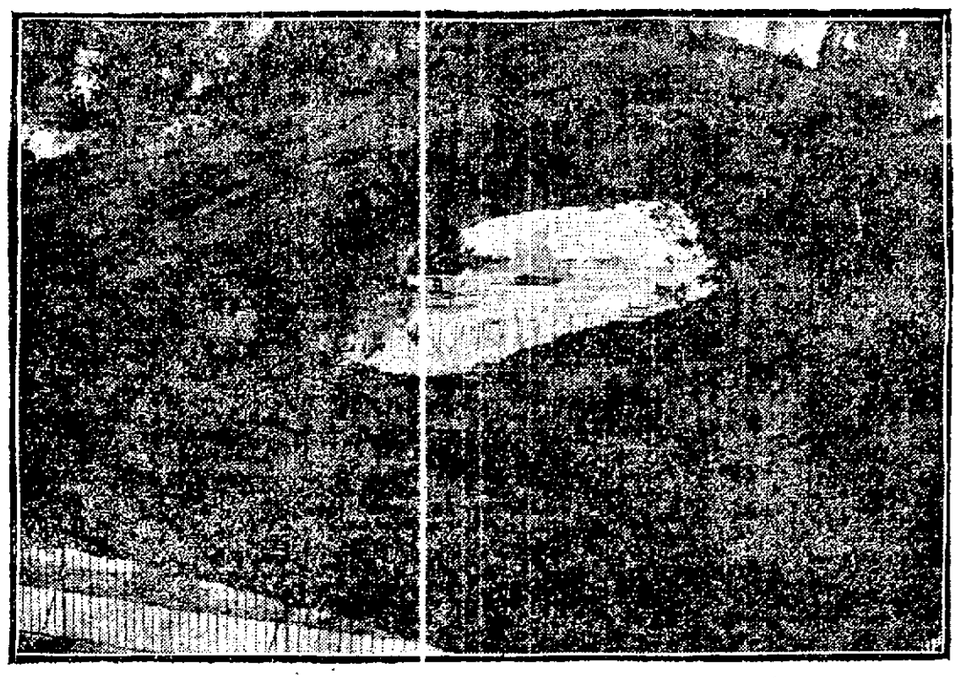

This little glimpse of Deer Island, the Gulf of Mexico, the bathhouse, to say nothing of the little schooner that politely appeared at the right moment, is a view taken through the opening in the limb of a grand giant oak standing on the Biloxi coast, Mississippi. The stately old tree might have well been the mythological "world tree" had its roots been buried in Scandinavia.

The aperture is not the result of a wound, but is perfectly natural and in a growing condition. It might appropriately be termed "nature's eye" sturdily gazing seaward year in and year out through its gray moss eyelashes.

Another interesting feature of Biloxi is the old potter, so well known by New Orleans people and many winter visitors. He makes his wares of native clay, many of them beautifully and curiously tinted and turned, showing the artistic touch of "the potter's thumb." The potter himself boasts of a huge mustache a foot and a half in length, which he wears wound around and around his ears.

## THIS DOG EARNS $50 A MONTH.

Here's a dog named Towser the Skunk, so called because he is black and white in color, like a skunk. He earns $50 per month for his master by catching possums.

He does not hunt rabbits or any other game, having no nose for anything but possums. He does not bark when on their trail; he runs silently and barks only when he has caught the possum on the ground and shaken it or has treed it. He has caught as many as 15 in one day.

Towser belongs to Jim Anderson, employed by Richard H. Smith, on his farm back of St. James, Long Island. The state pays 25 cents for every possum killed, and the Nissequogue Gun Club pays an additional 25 cents for every one killed on its game reserves, because possums eat quail eggs and otherwise injure the hunting.

The skins are also worth something at the furriers'.

## A DELIGHTFUL PRISON.

It is very doubtful if there is anywhere a more delightful prison than that of Tobel, in Switzerland. There are very few guards, not more than one to every 25 prisoners, and they never think of carrying arms.

The prisoners' cells are constantly open, so that the inmates can easily communicate with each other and can tell at any time what the guards are doing. Moreover, the prisoners are allowed to have paper, ink, newspapers, cider and various dainties from the kitchen, including fried eggs, of which they are very fond.

One would suppose that prisoners would not desire to leave such an earthly paradise as this, yet three notorious murderers—Lehrer, Schmid and Hess—quietly strolled away from it recently, and, it is said, have not as yet shown any inclination to return.

## Milk Makes War.

In Anstetten a curious war has been raging for somethme. It began when certain leading magistrates ordered the arrest of several women who sold milk on the ground that they regularly mixed a good deal of water with it, and thus not only defrauded their customers, but also made enormous profits for themselves.

The dealers throughout the city at once retaliated by raising the price of milk and by boycotting the magistrates. The latter, like other persons, use milk, but at present they find it very difficult to procure any, for the dealers have blacklisted them and refuse to sell them any.

## COMPASS DRAWS PERFECT OVAL.

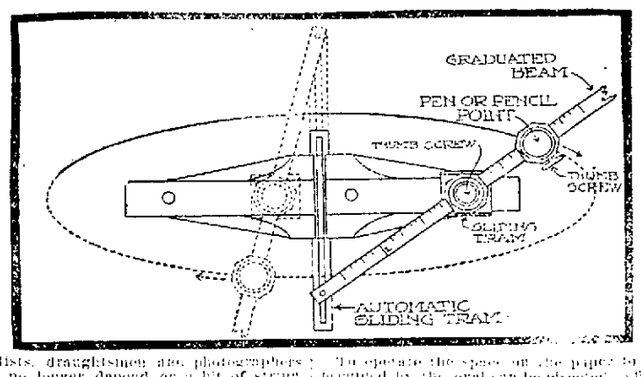


Artists, draughtsmen and photographers need no longer depend on a bit of string and two pins when they wish to draw an oval, for with the instrument just patented by a New York artist an oval is drawn as easily and quickly as a circle is made with a compass.

Any proportion or size desired may be made, long or narrow, or almost round, the largest limited only by the length of the beam to which the drawing point is attached and the smallest by the length of the body of the instrument.

The most important feature is the automatic sliding tram, running at right angles through the body of the instrument, always protruding on the opposite side to that of the drawing point, thereby preventing any interference and allowing great range of sizes and proportions.

To operate the space on the paper to be occupied by the oval can be selected and the center, and the instrument placed in position. Notches at each end and side make it possible to determine this accurately. The drawing point is first set at a position shown on the graduated beam to be one half the long diameter, the second point is set so that the distance between the tools is equal to one half the short diameter. Then grasp the knob of the drawing point and make the circumference of the oval.

If one or more parallel lines are desired simply shift the drawing point, leaving the other in the same position.

As either an ink or a pencil line can be drawn, a great deal of time and labor is saved and far better results obtained than by the old methods.

## INDIAN MORTAR NOW A WASH BASIN.

It is nothing but a hollow stone, set in a retaining wall of Richard H. Smith's home on Long Island, near St. James. The house is more than 200 years old, and was built by the famous Bull Smith, who bought almost all of the center of Long Island from the Indians by riding around it on his bull, as agreed to by the Indians, just as Pennsylvania was purchased by William Penn—"for as far as a man can travel in one day."

In this stone the Indians used to grind their cornmeal, coming for miles to do it. Afterward, when the Indians were gone, the slaves and servants of the house used it for a wash basin.

It is so used even to this day, and it holds as much water as would a basin.

**Oakland Tribune.**

Office Telephone ........................ Main 48
Subscription Telephone .................. Main 159
News Telephone .......................... Main 160

## AMUSEMENTS.

Macdonough Theater—Carrie Nation.
Dewey—"A Scrap of Paper."
Columbia—"Arizona."
Tivoli—"Iolanthe."
Alcazar—"Fanchon."
Central—"The Forger's Daughter."
Grand Opera House—"Under the Red Robe."
California—"The Fatal Wedding."
Fischer's—"Hoity Toity."
Orpheum—Vaudeville.
The Chutes—Vaudeville.

## PICNICS AT SHELL MOUND PARK.

March 8—Travelers of San Francisco.
March 15—Iron Ship-Builders and Boiler-makers of America.
March 22—Sheet Metal Workers' Union of San Francisco.
March 29—Swedish-American Political Club of Alameda County.
April 5—Bartenders' Union, No. 41 of San Francisco.

FRIDAY.......................MARCH 6, 1903.

## PERSONAL.

**MADAM JOHNSTON**, clairvoyant, card reading. Can and will tell you what you want to know. What she tells comes true. Readings 50c. 1557 7th st.; take 8th st. cars. e

**A FIRST-CLASS** German cook to cook for private boarding house from 5.30 till dinner. Box 458, Tribune. e

**IF ILL**, troubled or in doubt, consult Madam La Nore, reliable life reader, 1522 Harrison. e

**SUPERFLUOUS** hair and moles removed painlessly and permanently, with electric needle. Mrs. P. C. McMillin, 1083 Clay, room 10. Tel. Brush 161. e

**MRS. ADA**—Wonderful Gifted Healer; curing without knife or drugs. Parlors 2-3, 900 Washington st., Oakland, Cal. e

**MRS. DR. HARBICK**, business medium, clairvoyant, palmist and card reader; reads life, gives advice in all matters; future events never fails; readings 50c and $1. English, German, Hungarian, Polish and Bohemian spoken. 4605 Telegraph ave., corner 46th st., Oakland. e

**GOOD** homes provided for orphans or neglected children by "Children's Home Work Society"; from infancy to 18 years. Address Mrs. Jennie G. Nichols, gen. supt., Hotel Crellin, Oakland. e

**WINES AND LIQUORS**—For a glass of good and pure liquor go to the Napa Wine Depot, 864 Broadway. Gavello & Risi, proprietors. e

**ELEGANT** remnants of imported and domestic woolens for suits made to order at $7.75. Leon Lemos, 1127 Market st., between 7th and 8th sts., San Francisco. e

**EDWARD R. HILL**—Portraits, figures, landscapes, etc., painted to order, oil paintings restored to their original condition, no matter how badly torn or defaced. Studio and gallery, 578 12th st., corner Jefferson, Oak. e

**SPIRITUALISM**—Madam Sedan, world renowned card reader and palmist, 513 Tenth st., near Washington; the truth or no fee. e

**RAG CARPETS**, rugs and silk portiers woven to order and for sale at lowest rates. G. Matthew, 709 5th st., between Castro and Brush sts.; Blue 725. e

**VENDOME** dining-room, 510 8th st., changed hands; first-class home-cooking. Mrs. Nichols proprietor. e

**GAS CONSUMERS' ASSN.** reduces you gas bill 20 to 40 per cent. 1084 Bdwy. e

**PUPILS** wishing assistance in making higher grades in school, please send name and address to Box 301 Tribune. e

## GENERAL NOTICES.

**WALL** Paper and Fresco cleaned, same as new; manufacture weather strips and rubber mouldings and know how to apply them to exclude dust, draught, soot and rain and prevent all rattle and banging of sashes and doors. Lytle Parker & Co., 321½ Turk st., San Francisco. b

**THE OLDEST STORM DOCTORS OF THE PACIFIC COAST**—We manufacture weather strips and rubber mouldings and know how to apply them. To exclude dust, draught, soot and rain and prevent all rattle and banging of sashes and doors. Lytle Parker & Co., 321½ Turk street, San Francisco. b

**ARGONAUT TENT, NO. 33, K. O. T. M.**, meets every Tuesday evening at 8 P. M., Maccabee Temple, 11th and Clay streets. R. M. Brown, R. K., E. E. Laymance, Com.

**ROOM AND HOUSE RENTING AGENCY**—Call or write; typewriting done. Edna B. Leavitt, 400 Eighth street. b

GEORGE W. BLOOM,
EXPERT SAFE OPENER.
SCALE REPAIRER.
Late with the U. S. Government.
627 Seventh st., near Clay. Oakland b

**OAKLAND BOTTLE AND IRON YARD** buys and sells bottles, sacks, rags, iron, metals, etc. Cor Fifth and Webster sts. Telephone Main 95. b

**OAKLAND WINDOW** Cleaning Co., southeast corner Eleventh and Broadway; cleaning show cases, looking glasses, windows, paints, floors scrubbed, etc.; contracts by week or month; business phone Red 3847. G. Fizone, manager, residence phone White 909. b

## SITUATIONS WANTED—MALE

**COLORED** man wishes position as chief cook; hotel, boarding house or country. 620 Adeline st. Apply personally or by letter. g

**A YOUNG** man of 27 wants position breaking horses, livery stable or second coachman, experienced. Address Box 402, Tribune. g

**JAPANESE DAY WORK COMPANY**—All kinds of house cleaning, washing and gardening. 758 7th st.; tel. Clay 796. g

**JAPANESE DAY WORK CO**—Window cleaning, sweeping and all kinds of general housework. 308 7th st. Phone Red 4604. g

**JAPANESE AND CHINESE** Employment Office; first class help of every kind. Tel. Black 2432; 715 7th st. g

## HELP WANTED—MALE.

**WANTED A** boy 16 or 17 years old. Apply Goldberg, Bowen & Co., 14th and Clay. d

**ATTENDANT** wanted for a gentleman at the Hotel Metropole. Apply Hotel Metropole. d

**AN ENERGETIC** manager for office to be opened in this city by large manufacturing concern; salary $150 per month; extra commissions and expenses; $500 cash security required; best of references; no books or insurance. Address Manager, P. O. Box 2124, San Francisco, Cal. d

**WANTED**—Good canvasser for subscriptions. Address Box 33, Tribune office. d

## SITUATIONS WANTED — FEMALE.

**LADY** pianist wishes position to accompany violin for dancing. Address L. L. B., 2110 Eagle ave., Alameda. h

**A NEAT** American young woman desires to assist in housework; upstairs work or as nurse maid; references. Miss C. Moss, Station B., East Oakland. h

**SITUATION** wanted in Oakland by experienced lady hotel cook. Address E. L. D., Melrose Station, Cal. h

**WOMAN** wants day work. 524 16th street. h

**EXPERIENCED** stenographer wishes position; references. 1313 Oxford st., Berkeley, tel. Stuart 794. h

**A JAPANESE** couple with a baby of 2 years want a situation in a private family; the man as cook or gardener and wife as nurse or help cook. Apply 808 Telegraph ave. tel. Main 692. h

**LADY** wants general housework, cleaning and washing windows and ironing. Mrs. C. Murray, 517 San Pablo. h

## FEMALE HELP WANTED.

**WANTED**—Waitress at Arlington Hotel, corner 9th and Washington. e

**GIRL** or woman to care for year-old baby from 8 a. m. to 5 p. m. 151 Athol ave.; phone Brook 547. e

**A GIRL** for housework and cooking; family of 2; new house. Call at Hotel Touraine, 14th and Clay sts. e

**WANTED**—A good experienced laundress. 1257 Alice st. e

**WANTED**—Good cook; small family; small wash; no upstairs work; salary $30. Call Friday morning or Sunday; fare paid. 1511 Central ave., Alameda, near Benton st. e

**WANTED**—An operator on 2 needle machine for overall work; steady work; good pay. Apply C. J. Heeseman, 1107-1113 Washington st., Oakland. e

**WANTED**—A cook and a girl for general housework; also a nurse girl; good wages. Apply 1169 Washington st. e

**WANTED**—An operator on 2 needle machines; steady work; good pay. Apply C. J. Heeseman, 1107-1113 Washington st., Oakland. e

## FEMALE HELP WANTED—Cont.

**A GIRL** wanted for second work; 3 in family; wages $15. Apply Box 469, Tribune. e

**WANTED**—A young woman and pantry assistant. Apply Woman's Exchange, 13th and Franklin. e

**WANTED**—A girl for general housework; small family; wages $25. Apply 1100 Washington street. e

**LADIES** to learn to sew on fur; wages while learning. Koniesberg, 522 San Pablo. e

**WANTED** — Saleslady. Apply Superintendent Salinger Brothers. e

**LADY** canvasser wanted immediately. Address Box 32, Tribune office. e

## ROOMS AND BOARD WANTED.

**ROOM** and board in a private family by a young couple; no children; must be central; full particulars to Box 444, Tribune. t

## FURNISHED ROOMS TO RENT.

**FURNISHED** and unfurnished rooms for housekeeping or otherwise. 726 10th st. n

**FURNISHED** room, 360 14th st. n

**HOUSEKEEPING** rooms to let. 572 13th st. n

**MOHAVE HOUSE**, 1226 Broadway. Rooms to rent; housekeeping and single, day, week or month. n

**THREE** sunny furnished rooms for gentlemen. 830 Jackson st. n

**NICE** front room for 1 or 2 gentlemen; East Oakland. Box 454 Tribune. n

**TWO** or three nice, sunny, furnished rooms. 313 14th st. n

**COLONIAL**—914 Castro st. Furnished rooms for housekeeping; all conveniences. n

**THREE** furnished rooms for housekeeping. 318 14th st., near Webster. n

**THREE** sunny furnished rooms for housekeeping. 1267 6th ave., East Oakland. n

**TWO** sunny rooms completely furnished for housekeeping. 920 Filbert st. n

**FOR RENT**—3 or 4 large sunny rooms, furnished or unfurnished for light housekeeping; new corner flat. Call at 180 8th st., corner Jackson, before 11 a. m. or after 7:30 p. m. n

**SMALL** sunny furnished room, use of bath, gas and phone. 413 19th st. n

**TWO** gentlemen—Near narrow gauge, 2 sunny rooms; $6 and $8. 1216 Harrison st. n

**THREE** rooms at 328 Telegraph avenue. n

**ROOMS** $1.50 up. 1017 Madison street. n

**LARGE** and small sunny, clean rooms; all improvements. 1000 Jackson. n

**FOR RENT**—Upper flat; sunny rooms; partly furnished, with bath. 910 Myrtle st. n

**TWO** sunny front bay windows complete for housekeeping. 826 Madison. n

**NEWLY** furnished rooms in an elegant home; sunny and central. 1219 Grove st. n

**SUNNY**, well furnished rooms, electric lights, central. "Eva," 525 13th street. n

**WE** keep you posted; room for one more family. Kelsey House, 525 24th. n

**THE HALLER HOUSE**, 72 San Pablo ave., first class rooming house. Rooms single or en suite, $5 to $20; light housekeeping if desired. J. K. Haller, proprietor. n

**HOTEL MERRITT**, 12th and Franklin. We guarantee the best rooms and board in Oakland for the money. Thoroughly respectable. Phone Black 4585. n

**HOUSEKEEPING** room and single rooms convenient to trains; central; low rent. 410 6th st.; storage taken. n

**NICELY** furnished front room; one or two gentlemen preferred. Call after 6 p. m., at 555 10th. Mrs. Smith. n

**ARLINGTON HOTEL**—Ninth and Washington: European, 50c to $1.50; American, $1.25 to $2; week, $1.50 to $6; special rates to families; gents' reading room; all street cars pass door; two blocks from broad gauge. M. W. Willis. n

**PORTLAND HOUSE**—462 9th st., between Broadway and Washington; nicely furnished rooms; suites $2.50 to $4.50 per week; single rooms $1.00 to $2.00 per week; transient 25c to $1.00; large front suites for offices; phone Grove 645. n

## TO LET—HOUSES UNFURNISHED.

**HOUSE** for rent at 1507 Franklin st.; 9 rooms and bath; rent $25; good references and no children. Apply for key 1503 Franklin st. p

**FOR $10**—4 rooms; Franklin; flat.
$22—4 rooms; Franklin; flat.
$25—6-room cottage; 17th st.
$30—Elegant house; large grounds; Piedmont.
$60—9 rooms; choice residence; furnished; vacant April 1st.
MEADS & BELL,
1223 Broadway. 1

**A TENANT** wanted for a first-class rooming house to be erected in best locality in Oakland; 50 rooms; 25 baths; steam heat; electric lighted; every modern convenience; rent $300 per month; long lease; best security required. Box 467, Tribune. 1

**FIVE** rooms near 12th and Washington. Address Box 457, Tribune. 1

**THE NEW WEILBYE APARTMENT HOUSE**—Apartments unfurnished, all modern; no children; also flats and stores, same building. 510 18th st., corner Telegraph ave. 1

SOMETHING NEW EVERY DAY.
Elegant large hall; right in center of town; ladies' parlor, cloak room, etc.; elegant hardwood floor; modern fixtures.
Elegant home, 10 rooms and bath; 8th ave., near car line; large lot.
$27.50—Fine, sunny house, 8 and bath; 14th st.; right in town.
$20.00—Fine, modern house; lot 75x150; 2 blocks from car line.
$20.00—Brand new, modern cottage; sunny; fine location.
$30.00—Elegant, new, modern flat; 6 and bath; sunny; Telegraph ave.; close in.
$15.00—Fine upper flat; 6 and bath; corner; sunny; good location.
If these do not suit, call in and see us.
LAYMANCE REAL ESTATE COMPANY,
460-462 Eighth Street. u

## FURNISHED HOUSES TO LET.

$25—Furnished to let; 5-room cottage, nicely furnished, bath, etc; 22d st.; also flat, 5 rooms and bath, furnished; Telegraph ave. THE ALDEN CO., 1118 Broadway. o

**FURNISHED** house, 9 rooms. 1208 Castro st.

**FOR RENT**—Furnished, lower floor; no small children. 911 Grove street. o

## ROOMS AND BOARDING.

**963 TENTH** st., sunny parlor room; beautifully furnished with board for 2 parties. q

**BOARD** and room for 2 young ladies; price $18. 277 Telegraph. q

**ELDERLY** lady can be accommodated with room and board at 1267 9th ave., East Oakland. q

**ROOMS** with board after March 2d, at 1302 Franklin street. q

**LARGE** sunny front room with board. 918 10th street. q

**WELL** furnished rooms and good board at Central Hotel, 616 12th street. q

**FIRST-CLASS** board with room furnished or unfurnished in refined French family; Parisian spoken; references. 614 Linden. q

**LARGE** warm sunny room, with board for 2. Apply 546 Myrtle street. q

## TO LET — ROOMS UNFURNISHED.

**TWO** rooms. 179 9th street. m

**SUNNY** unfurnished rooms for housekeeping. 912 Filbert st. m

**THREE** nice sunny rooms for adults. 1269 12th street. m

**THREE** rooms at 328 Telegraph avenue. m

## WANTED—HOUSES AND ROOMS

**WANTED**—By a gentleman, 1 or 2 furnished or unfurnished rooms, with place for little gas stove; no children. Box 430, Tribune. 1

**KAYSER'S RENTING EXCHANGE**—911 Broadway. Furnished and unfurnished houses and rooms for rent; free conveyance. Phone James 231. 1

## FLATS FOR RENT.

**FOR RENT**—$15; fine 5 rooms and bath, sunny flat with carpets, etc., for sale. 1422 11th, near Center st., Oakland. p

**TO RENT**—A nicely furnished flat, 4 rooms; reasonable. Apply 518 Telegraph ave. p

**5-ROOM** modern flat; 507 21st st. 5-room modern flat; 611 18th st. Apply H. East, 98 Hamilton Place; tel. Green 802.

## LODGING HOUSES.

Lodging house for sale, 15 rooms; corner; fine location; rent $35; price $750; clears $50.
Flat, 6 rooms; right in town; elegant furniture and carpets; 2 front rooms will clear rent; wants an offer.
We want an offer on 56 rooms; cheapest rent in Oakland; must sell this week.
MITCHENER & BARTON,
1010 Broadway. Exclusive Agents.

Lodging house, 20 rooms; central; ½ cash, balance time.
15 rooms, central and paying; cheap.
50 rooms; a money-maker.
28 rooms at a "big bargain."
P. W. ANDERSON & CO., 28 San Pablo ave.

## HOUSE WANTED.

**WANTED**—Small furnished flat or cottage in good neighborhood; best of references given. 573 Market st., San Francisco.

## AGENTS WANTED.

**A SPLENDID** chance for some lady agents to make good money. Call any time at 310 10th st., Oakland. f

## TO LET—STORES AND OFFICES

**FRONT** store, plate glass window, good place for optician or jeweler, electrician, etc.; good address; near the Postoffice; rent $20. E. A. Bushell, 1252 Broadway. u

## FOR SALE—MISCELLANEOUS.

**FIRST-CLASS** Brown and White Leghorn eggs for setting; $3 per 100. Address P. O. Box 41, Fruitvale, Cal. x

**FOR SALE**—A few high-grade upright pianos at about half price, cash or easy payments. Come and see these pianos. They will please you. 908 7th st., Market st. station. x

**A SNAP**—Just completed, elegant colonial home of 8 rooms, sunny corner lot, Walsworth ave. and Pearl st., 1 block from cars. 8 to 10 a. m. or 4 to 5 p. m. x

**NICE** cozy cottage of 4 rooms and bath, in West Oakland; price $1000. Good buy on Adeline street for $1200. P. W. Anderson & Co., 28 San Pablo ave. x

**DELIVERY** wagon and horse and harness for sale cheap. Inquire at 367 11th st. x

**FOR SALE**—Counters, meat racks, ice chests, office, etc. 474 11th street. x

**FRESH** milch cow and calf for sale. 1721 Telegraph ave. x

$375 will buy one of the best branch bakery and grocery business in the city; 3 nicely furnished living rooms; horse and wagon; fine cash business.
$1500 will give you a good paying grocery business; horse, wagon, National cash register, computing scales; 5 nice living rooms; about $40 cash sales per day.
Another good little grocery business at invoice price in heart of Oakland; 4 cozy living rooms; rent only $14.
We also have a nice $7000 residence property in most beautiful residence part of Oakland, which we can sell for $5000; sickness cause of sale.
One good delivery wagon for sale cheap.
J. M. NEAD
Phone Brush 842. u 622 Telegraph ave.

**ALL** kinds of incubator chicks for sale. 6495 Telegraph ave. x

**SETTINGS** of "Blue Andalusian" eggs; also month-old chicks. P. O. Box 444. x

**FOR SALE**—Fine rubber-tire surrey. Knowles, 23d and Grove st. x

**A DROP-HEAD** Singer sewing machine; used but 1 week; cheap; also a small foot power printing press. Box 452, Tribune. x

**FOR SALE**—Elegant Antisell square piano; $95 cash. Chris Jensen, Oakland ave. and Hillside, Piedmont. x

**AN** almost new four-burner Jewel gas range; cheap. 1060 Cypress st. x

**PIANO**, upright; high-grade; first-class condition; will sell cheap. 903 10th st. x

**FOR SALE**—Must be sold this week, the furniture of 2 houses, consisting of fine bed room sets, extension and kitchen tables, 2 No. 7 cook stoves (almost new), oil and gas stoves, dining room and rocking chairs, bed springs and mattresses, parlor set (7 pieces), an elegant wardrobe, parlor tables; also top buggy and harness, scales, counter, coffee mill, show cases, office desk, cash register, ice chest and many other articles too numerous to mention; the above will be sold at private sale only, at unheard of low prices, by the Oakland Commission Co., 301 12th st.; phone James 1801. R. W. Sweet, manager. x

**PEDIGREED** Gordon setter dog; 7 months old; $15. Pinnee. 1016 Broadway. x

**A YOUNG** first-class Jersey cow for sale cheap. Jac. Hall, 1003 63d st. x

**P. H. HALLER**, No. 6898 San Pablo ave., the blacksmith and wagon maker, has for sale a lot of new and second hand buggies, wagons and harness very cheap. x

**FOR SALE** this week, 73 iron bedsteads, 40 wood bedsteads, wire mattresses, at the old reliable H. Schellhaas, corner of Eleventh and Franklin sts. x

**BARGAIN**—Country property for sale, improved and unimproved. Address H. Vosiamber, Walnut Creek, Calif. x

**15** solid oak, mahogany and walnut bed room sets, 14 kitchen ranges must be closed out this week. See us. Oakland Auction Co., 405 8th st., near Franklin; phone Cedar 621. x

**FOR SALE**—A good horse, buggy and harness. Apply 15 Athens ave. x

**WHILE** they last—Small picture frames, suitable for cabinet photos; 2 for 25 cents. Barlow, artistic picture framing, 369 12th, between Franklin and Webster. x

**FOR SALE**—Upright piano; $75 cash; bargain. 1013 10th ave., East Oakland. x

**FOR SALE**—A bargain; scholarship in leading business college in San Francisco. Address "J. C.," Box 364, Tribune. x

**EGGS** for hatching—Select stock; White and Barred Plymouth Rocks, White and Buff Leghorns, Black Minorcas, Mammoth Pekin ducks; geese eggs. 6495 Telegraph ave. x

**FOR SALE**—Jessie and Jean, bay mares, pacers, (sire, son of Guy Wilkes, 2:15¼); full sisters; dam standard bred; this is the sweetest road team ever brought to Oakland; stylish, fast, gentle; have great endurance, absolutely sound and perfectly matched. 1764 Ninth ave. x

## WANTED—MISCELLANEOUS.

**MUST** have all the second-hand furniture, pianos, small lots or entire households; spot cash, for a lodging house. Address Box 413 Tribune. j

**$25, $30 and $35** tailor-made suits, at $9.75. The Misfit Clothing Parlor, 449 Bush st., near California Hotel, San Francisco. j

**FURNITURE WANTED**—We will give you more cash for your furniture or any kind of merchandise than you can get from any dealer or private party. J. A. Munro & Co., Auctioneers, 1501 Park st., Alameda. Tel. Grand 176. Oakland office, 424½ 11th st. Tel. Red 1984. j

**FURNITURE WANTED**—If you want the most money for your furniture, merchandise, etc., send for the Oakland Auction Company, 405 8th st., between Broadway and Franklin, under Galindo Hotel. Phone Cedar 621. j

## DECORATING.

**PAPER HANGING**, window shades, etc. Sedgeber, 1163 Twenty-third ave.; all work first-class and reasonable; Tel. Minute 56.

## TO EXCHANGE.

**THE FITCHBURG BERRY FARM**—All kinds of berry plants; reasonable price. Send orders to L. Toschi, Fruitvale P. O. v

**160 ACRES** of good foothill land with some improvements; 1½ miles northwest of Ukiah; Oakland, Alameda or Berkeley exchange. E. A. Bushell, 1253 Broadway. u

**FOR SALE CHEAP**—11 room house on Beacon Hill, Santa Cruz; all modern conveniences; finest location in the city; will exchange for property in Oakland, Berkeley or San Francisco. Apply to W. T. Vahlberg, Tribune office. v

**IF YOU HAVE** Oakland, Berkeley or Alameda property you will exchange for Napa or Lake county ranch, call at P. C. LASSEN & CO'S, 466 10th st., Oakland. v

## BUSINESS CHANCES.

**THE** large fine paying cigar and news stand in the broad gauge station at Broadway and 7th sts., Oakland, for sale. Inquire at the stand for further particulars. w

**HOTEL** and bar in business town; 35 acres in subdivisions; $200 per acre. $4000 dwelling and 4 acre orchard. THOS. J. POWER, Irvington, Cal. w

**FOR SALE**—Modern factory, 48 windows, fully equipped with sewing and other machinery; 2 gas engines; 300 feet tables, stock and goods; with also residence adjoining; must be sold on account of sickness. Address Manufacturer, box 18, Fruitvale Postoffice. w

## LOST AND FOUND.

**LOST**—Small gold watch; name Rose Harris; reward. Return to Arlington Hotel. r

**LOST**—A gold pin set in pearls and amethyst. Finder return to 1439 5th st.; reward. r

**LOST**—Wednesday, March 4th, on 6:15 p. m. narrow gauge boat from S. F., purse containing money and stamps. Finder please return to Johnston's news stand, N. G. depot, 14th st., and receive suitable reward. Working girl. r

**LOST**—March 1st, Merchants' Restaurant, a black feather boa. Reward for return to 663 14th st., Oakland. r

## HOSPITAL AND SANITARIUM.

**ST. MARGARET'S HOSPITAL AND SANITARIUM**—1000 First ave., East Oakland, overlooking Lake Merritt. A select, private, modern institution. Medical and surgical staff men of highest professional standing. Charges very moderate. Trained nurses. Free ambulance. Chas Stirling, M. D., Resident Physician. Phone 4ah 51.

## SOLICITORS WANTED.

**SOLICITORS** wanted, men and women. G. N. Nelson, 1070 Broadway, Oakland.

## REAL ESTATE.

LAYMANCE REAL ESTATE CO.,
Established Twenty Years.
460 and 462 Eighth Street, Oakland.

SUBURBAN HOME—15 ACRES.
$15,000—Absolutely must be sold or exchanged; mortgage $4500 can remain. This beautiful property is situated on Seminary ave., almost adjoining Mills College, the most noted seminary in the West for young ladies. The climatic conditions are superior to any around the bay; property convenient to electric cars and proposed new Gould railway system will treble its value. Fronting on 3 streets and surrounded by property already successfully subdivided and sold off at great profit. Make this a grand home and speculative property; offer wanted; owner will exchange equity for clear Oakland property; residence preferred. See 9 photographs at office.

$8500—Rents $83.50; corner investment of 4 modern flats on coming business corner; near Broadway; right in the heart of town; bank mortgage $5000.

$5500—Fine, modern flats of 6 and 7 rooms and bath each; extra sunny and well located, between Market and Broadway; always rented; best buy in the market; resources $55 per month.

$1850—Mortgage $1500; a pair of 5-room flats on 7th st.; with little repair can be made pay $30 per month.

$16,000—An unusual offering; have just secured for sale one of the choicest Lakeside district houses; rooms adjoining and overlooking the beautiful waters of Lake Merritt, with a grand landscape view of Piedmont range of hills; extra large lot with an unusual depth affording a water frontage on Lake Merritt, and sufficient depth to afford a double frontage in the event of the proposed boulevard, which frontage would be exceedingly valuable. The price is low. Reduced from $25,000 for quick sale, as owner cannot occupy same.

$15,000—Suburban home near Mills College of 15 acres; well improved; good home of 8 rooms; fine for subdivision; mortgage $4500; exchange equity for clear home in Oakland.

$5500—Telegraph ave. received this week; elegant 9-room home, with every modern appointment; well constructed; location opposite 20th. Street and grouped in a block of modern homes, with one of the choicest neighborhood in the city; lot 45x100. One thousand or less as first payment.

$4850—Within 8 blocks of 14th and Broadway; Lakeside district; 2 years old; and modern 2-story colonial architecture; corner lot; mortgage $3000. This is cheap and a splendid close in home.

$1850—Splendid corner double bay window cottage home; near 24th and Linden; rents $10; a bargain; can be secured.

FINE BUSINESS BLOCK.
$70,000—Elegant 3-story corner building; large frontage; in the heart of this city; grand future; a great bargain.

FINE SMALL INVESTMENT.
$25,000—Think of it; business block on Alameda's best business street; with 100 feet frontage; improvements producing $1900 per annum; this property is so well situated it will double in value in less than 10 years; splendid bargain.

TELEGRAPH AVENUE FORCED SALE.
$5250—Must be sold at once; owner's mortgage called in and on account of recent reverses he authorizes us to sell pretty, modern, up-to-date one-year-old 5-room home; corner lot; choicest neighborhood, on this choicest street in Oakland.

SPECIAL SUBDIVISION OF LOTS.
Block 60; lots almost adjoining one of the best local stations in Oakland; city limits; mortgage $8500; we have secured reduction in price from $20,000 to $15,000. Investors, buy this and let us sell it for you. There is money in it; offer considered.

TWENTY-THIRD AND TELEGRAPH.
$6250—Just received a splendid house, 8 rooms and bath; original cost $5500; extra well constructed; in fine order; no choicer home location.
$4,500—27th or Knox st., fine modern 2-story colonial; 10 rooms; lot 50x160. Would cost $5,600 to duplicate.
$3,000—New square colonial, 7 rooms; porcelain bath; open nickel plumbing; terrace; south frontage; choice location; terms easy.
$3,600—Elegant new colonial; 8 rooms; porcelain bath, etc. Constructed for home. This is a jewel. Three blocks to local station. Terraced lot.

LAYMANCE REAL ESTATE CO.,
Established Twenty Years.
Full Charge Taken of Your Property.
460 and 462 Eighth Street. Oakland.

**FOUR ACRES**, ¾ mile from Dimond; improved. owner must sell. P. W. Anderson & Co., 28 San Pablo ave. u

SOME BARGAINS.
FOR $1350—4-room house; lot 40 feet frontage; 20th st.
$2250—Large ½-story house; south front; 21st.
$2300—New house, 5 rooms; south front; lot 40x115; Alcatraz ave.
$6500—13-room house; wide halls; lot 50x135; would make fine lodging house.
$7300—Store and 6 flats; annual income over $900.
MEADS & BELL,
1223 Broadway.

**FOR SALE**—The best 6-room cottage for the money in Oakland new; modern; well located. Owner, 852 35th st.; phone Red 5000. u

**HOMES** for sale or built on terms; Oakland, Berkeley, etc.; lots taken in exchange. MURDOCK & CO., Adeline Station, 61st st., Oakland on Berkeley R R.

**TAYLOR BROS. & CO.** 1236 BROADWAY
Fire INSURANCE
AND REAL ESTATE
List Your Property
For Sale With Us. u Telephone Cedar 851.

**$16 2-3** per foot; 2 minutes' walk from Clinton Station. Geo. H. M. Gray, 454 9th st. u

**OWNER** of property, corner of Clay and 10th sts., will build to suit tenant. Koenig & Kroll, 1000 Broadway. u

**FRUITVALE** and Elmhurst; 4 and 5 room cottages. Salsbury, Syndicate Investment Co., Fruitvale; phone Ash 587. u

**$3100—2 cottages, 7 and 6 rooms respectively**; lot 50x100 feet; north side of fine street, near Market; part of price can remain at 7 per cent interest.
$5500—A modern 10-room house, finely located on 10th ave.; lot 60x150 feet.
$4200—9-room house, all modern; well located on fine corner.
$2200—6 rooms, bath, etc., near local trains and business centre; a snap.
$2500—New house, near business center.
$1500—Store with 5 good rooms, bath, above; rent $25 per month.
$3200—8 rooms, all modern conveniences; new and near business center.
$1000—Lot 100x232 feet; well located; great bargain.
6 flats nearly new, pays 1 per cent per month on investment.
$2650—Store with 6 rooms, bath, etc above, fine location on Fruitvale ave.; lot 75x150 feet; corner.
W. F. O'BANION,
460 8th, rear office. u Phone James 2871.

**$12.00 per foot**; fine lot in East Oakland; terms.
$15.00 and up per foot; Oakland Heights.
$20.00 per foot; fine lots in Peralta Heights.
$700—best lot on Hamilton Place.
ADAMS POINT.
Finest Residence District of Oakland.
Elegant new home; unequalled location; 15 rooms, billiard and ball room; every convenience; best construction; terms.
Lots for sale and houses built on this tract to suit; terms arranged.
Special bargain in one lot.
Call and see us before buying.
GEO. H. M. GRAY.
454 Ninth Street. u Oakland, Cal.

**LOT 40x130**, South Berkeley; good location; cheap, cash. Hoffman, 655 53d st. u

**FINE** large property on 25th or Albion st., with 2 baths, 3 toilets, barn and carriage house; 40 foot lot; owner desires smaller place; might exchange; value $5000.
F. F. PORTER. 466 Eighth Street. u

**FOR SALE**—2 cottages of 7 and 4 rooms with baths and laundry; all modern improvements. For price call at 1319 Filbert st.; reasonable. u

## TYPEWRITERS.

**ALL** kinds of typewriters repaired, bought, sold and rented at Bannan's, 307 Montgomery st., San Francisco.

## DENTISTRY.

**DR. W. LEEK**, 8 O'Farrell, extracts or fills teeth painlessly by his wonderfully secret method; crowns, $3; metal or flexible plates, $5; bridges, $4; received 8 first prizes; no students; lady attendant; guarantee 12 years.

**A NEW PLATE**—The Whalebone cannot break; warranted 20 years; crowns $3.50; fillings 50 cts.; plates $5 full set. We make a specialty of crown and bridge work; all work painless and warranted. Chicago Dental Parlors, 24 Sixth st., cor. Stevenson, San Francisco; open evenings.

**J. M. DUNN, D. D. S.**—Dental Parlors, 1003½ Broadway, rooms 4-16 Union National Bank Building, Oakland Cal.

## PALMISTRY.

**MME. NEERGARD** removed to 1909 Sutter; hours 10 to 4; evening, Sunday by appointment; tel. Polk 2 84.

## REAL ESTATE.

HERON-HOLCOMB CO.
REAL ESTATE DEALERS
Established 1877. Incorporated 1902.
1060 BROADWAY, OAKLAND.
76-77 CROCKER BUILDING,
SAN FRANCISCO.

BY ORDER OF
THE HIBERNIA SAVINGS
AND LOAN SOCIETY
IMPROVED AND UNIMPROVED RESIDENCE AND INVESTMENT PROPERTIES IN VARIOUS PARTS OF OAKLAND AND ALAMEDA, ACQUIRED UNDER FORECLOSURE OF MORTGAGE, AND OFFERED FOR SALE AT LOW PRICES AND ON VERY EASY TERMS OF PAYMENT.

IMPROVED.
$1,750—38.4x50; 21st st., near Market, 6 rooms and bath; newly renovated and modernized; rent $17.50 per month.
$3,000—81.4x132; west side Linden, between 16th and 18th; 2-story, 7 rooms and bath; high ground; fine neighborhood.
$4,250—50x112; north side 23d st., between Telegraph and Grove; 8 rooms and bath; modern and attractive.
$5,250—56.6x125; northwest corner 20th and Market; 9-room handsome residence; just put in first-class order; 50-foot vacant lot adjoining at $1,250. The house could be moved on this lot and the corner, 125 feet south frontage, improved with flats. Electric road on Market st., connecting with new ferry, will pass the property.
$8,500—70x150; Franklin, near 15th; house 10 rooms and bath, recently renovated; vacant lot opposite sold within 30 days past at $240 per front foot.
$10,000—110x110; southwest corner 8th and Castro; fine mansion of 13 rooms; well appointed.
$10,000—110x100; southwest corner 8th and Telegraph, handsome modern residence of 10 rooms, besides basement and attic; 7 expensive mantles; handsome basin connected with each bed room. House cost $12,500 to build and can be renovated at small outlay. Lot alone will soon be worth the above price. Additional Telegraph avenue frontage adjoining if desired.

EAST OAKLAND.
$600—50x100; Commerce st., corner East 19th st.; 5-room old cottage.
$3,500—100x140 to alley in rear; corner East 15th st. and 17th ave.; 7-room cottage.
$5,500—100x150; 10th ave., corner East 10th st.; finest residences site in East Oakland; story and half cottage; 8 rooms.

UNIMPROVED.
$250—30x115; west side Union, near 24th st.
$500—20x110; southeast corner Campbell and 16th sts.
$1,500—75x140; north side East 15th st., near 17th ave.
$2,000—50x100; southeast 21st and Market.
$2,250—100x100; south corner 7th ave. and East 21st st.; high and sightly; in subdivisions if desired.
$8 to $12 per foot; street work done; 16th ave. and East 19th st.; elevated ground.
$27.50 per foot; north side 27th st., between Telegraph ave. and Grove st.
$70 per foot; west side Telegraph, between 22d and 23d.
$85 per foot; corner Telegraph ave. and 23d st.

INVESTMENT.
$1750—25x100; south side 7th st., opposite Adeline station; 2-story building; store below; flat above; rent $18 per month; with slight renovation could be increased to $20.
$12,000—93x135; west side Broadway; 1½ blocks from new Postoffice; improvements nominal; ground rent $62.50 per month; increasing during next three years to $77.50; no water rate nor repairs.
$25,000—100x200; Broadway and 4th st.; 2-story brick covering entire Broadway front; 3d street corner of same block is site for principal station of new Third-street road; present rents $148 per month; with judicious handling can be largely increased; this is a fine speculation.

HERON-HOLCOMB CO.
REAL ESTATE DEALERS 1060 BROADWAY

A. J. SNYDER,
Real Estate Broker,
467 Ninth Street, Oakland, Cal.

$3000—Cottage, 6 rooms and bath, on Union st., near 10th.

$1650—One of the best offers on Linden st., near 22d; lot 75x125, with a 3-room house.

$2200—An 8-room house on Campbell st., near 9th.

$1000—Cottage of 6 rooms and bath on 6th st., near West.

$3000—New 2-story 6 r. and b., on Harmon st., near Telegraph ave.; street work and sidewalks complete; a nice home.

$3850—Splendid new house, 6 r. and b., on Oakland ave., Linda Vista; very choice location and an excellent house.

$3250—Mos Wood Tract home, new, 8 r. and b.; lot 37x115; near the Telegraph ave. cars and close to town.

$2000—Buys a house of 7 r. and b., with a lot 50x100, on 43d st.

$1500—Buys an acre of ground in Upper Fruitvale, with a 4-room house and a barn and chicken house.

$1350—Cottage of 5 rooms on 35th st., with lot 25x122; cheap.

$2350—2-story, 7 r. and b., near Telegraph ave. and 23d; lot 33x122; only $800 cash required.

$3150—For an up-to-date house, 7 r. and b., with lot 50x140, on 32d, between Grove and Telegraph.

$2100—Will buy a very good cottage on 5th st., near Clay.

$2600—2-story, 7 r. and b.; lot 50x140; near San Pablo and 34th.

$2100—A downtown cottage of 5 r. and b. and 4 rooms in basement; part cash.

$2650—A good cottage, 6 r. and b., on Sycamore.

$1750—3-room cottage on 25th st., near Grove.

$1000—Lot 50x115, south side Edwards st., near Dwinelle.

$1500—Southeast corner, east of Broadway, north of 7th; 35x100.

$1000—Offer wanted; 120x115; Shattuck near West.

$800—Lot on beautiful Piedmont Heights, 44x150.

$1000—Offer wanted; 120x115; Shattuck, near 60th.

$1000—Offer wanted; 100x100; north side 45th, near West.

$900—100x100, on 46th st., near Grove.

$685—Northwest corner, 35x100, near 49th and Cherry.

A. J. SNYDER,
467 Ninth Street. u Oakland, Cal.

## MEDICAL.

**FEMALE** complaints and irregularities relieved —Dr. Espangle's improved method used in all European hospitals; every woman her own doctor; relief $5; avoid delay; 25 years' experience in S. F. maternity hospital. Drs. Goodwin, 906 Market st., S. F.

**MRS. DR. WEGENER**, ladies' specialist. 506 Eddy st., San Francisco.

**ATTENTION**, ladies—Dr. O'Donnell, 20 years a specialist on female complaints, treats skillfully and scientifically all private diseases peculiar to women, by improved and painless method. Prompt relief guaranteed in every case without operation or danger. Consultation and advice free. Suppressed menstruation treated, the unfortunate helped. My special home treatment is a sure cure for those unable to call. Dr. G. W. O'Donnell, office and res., 1018 Market st., S. F.

**A STRICTLY** private home for the sick; maternity cases a specialty; all correspondence answered. Address box 168, Oakland Tribune.

**A STRICTLY PRIVATE** and secluded residence for women; everything confidential. Mrs. Emilie Funke, 1416 Eighth st., Alameda. Infants adopted.

## SEARCHER OF RECORDS.

**G. W. McKEAND**—Searcher of Records and Examiner of Land Titles, removed to 459 Eighth st., west of Broadway, Oakland.

## NOTARY PUBLIC.

**NOTARY PUBLIC**—Legal paper carefully drawn. F. F. PORTER, 466 8th street.

## FRUITVALE REAL ESTATE.

**FRUITVALE** ave. residence site, 213 foot frontage. Inquire Cherry Orchard, opposite Chicago ave.

W. E. RUDELL,
Corner Fruitvale Ave. and Washington St.,
Fruitvale.

$1,300—New modern cottage of 4 rooms and bath; high basement; 4 blocks from station.

$1,600—Cottage of 5 rooms and bath, gas; high basement; lot 35x124; on macadamized street; 4 blocks from station; 1 block from car line; 1 block from school; $200 cash, balance $16.80 per month.

$1,800—New, modern cottage, 5 rooms and bath, mantel, stationary wash tubs; lot 35x100; 1 block from station; terms, $21.60 (no cash payment down).

$1,800—House of 6 rooms and bath, oak mantel and fire place; lot 35x100; 2 blocks from Fruitvale station; $300 cash, balance $18 per month.

$2,250—New modern cottage of 5 rooms and bath; mantel; electric lights; corner lot, 87.6x105; 4 blocks from station; 2 blocks from car line; 1 block from school; terms if desired.

$2,500—House of 22 rooms and bath; large lot, with abundance of flowers and trees, commanding an extensive view of the bay and Castro Valley (Haywards). This is a bank sale and is worth investigating; terms to suit.

W. E. RUDELL, corner Fruitvale ave. and Washington st., Fruitvale, Cal. Office hours from 8 a. m. to 6 p. m., Sundays included. u

## HOUSES FOR SALE.

**BEAUTIFUL** new home, 6 rooms and bath; all modern; electric lighting, beautiful gas fixtures; everything up to date; must be seen to be appreciated; within walking distance of City Hall. P. W. ANDERSON & CO., 28 San Pablo ave. s

**COTTAGE** for sale; bargain; new cottage, 5 rooms and bath, on 34th st.; lot 37½x110; offer wanted; small payment down. Mitchener & Barton, 1010 Broadway. s

**FOR SALE**—Sunny 5-room cottage, near 16th and Filbert sts. Address Box 427, Tribune. s

## OAKLAND HOTELS.

**ARLINGTON** family hotel can accommodate a few more families, with beautiful sunny rooms with first-class board. Rates to permanent boarders. Ninth and Washington.

**THE ST. NICHOLAS**, 472 Eighth street, between Broadway and Washington; newly furnished and renovated; sunny front suites and single rooms at reasonable rates by day, week or month. Phone Black 4216.

## RESTAURANTS.

**MERCHANTS' RESTAURANT**, at 472 9th st., has been remodeled and is now operated under the sole management of P. M. Milocovich. Phone Clay 21. Meals at all hours. Private parlors for parties.

**CALIFORNIA Restaurant**—Formerly New Postoffice Restaurant; name changed on account of U. S. Postal law; open day and night, 460 Eleventh St., bet. Washington and Broadway, Oakland, Cal. Tel. 511 Pine. C. Millschich, J. Crehum.

## DRESSMAKING.

**FASHIONABLE** dressmaker wishes engagements by day. Address 1124 13th ave., room 10, East Oakland.

**DRESSMAKING** and shirt waists; prices reasonable. 129 San Pablo ave., room 38.

**DRESSMAKING** in all its branches; tailor-made suits and jackets. 1542 Telegraph avenue.

**FASHIONABLE** dressmaker; satisfaction guaranteed; prices reasonable. Room 10, 1103 1-2 Broadway.

## EDUCATIONAL AND MUSICAL.

**A PRIVATE ACADEMY** in all branches of dancing and elocution. Miss Jean MacDonald, 6703 San Pablo ave. Glide waltz quickly taught. Class lessons Tuesdays, 8 p. m., 50c; private lessons, $1. y

**SAN FRANCISCO CONSERVATORY OF MUSIC**, Eddy and Jones sts., San Francisco, the only fully equipped conservatory on the coast; 14 class rooms, 12 teachers; prize examinations; catalogue sent on application. E. S. Bonelli, director. y

**BOYDEN LYNN**, teacher of Piano and 'Cello; orchestra or music furnished for dances and all social occasions. 855 Grove. Phone Brush 152. y

**PIANO LESSONS** in German or English. Mrs. M. Rademann, graduate of Berlin University, 1120 San Pablo ave. y

**SPANISH AND FRENCH**, commercial, conversational or academic, by E. H. Coffey, late professor of Spanish Grammar and Literature at the Chihuahua University (Mexico) graduate of Stoneyhurst. 1803 24th ave. y

**J. F. PALMER**—Teacher mandolin, guitar, banjo, instruments free to pupils to take home. Studio rooms 1-2, 462½ 13th st., phone Black 2878. y

## OSTEOPATHY.

**DR. ROWENA WYATT**, Osteopathic Physician, examination free. 1068 Broadway; tel. Red 4552.

**DR. A. C. McDANIEL**, Osteopathic Physician .. Residence, 1254 Franklin; Tel. Brown 727. Office, 521 12th St.; Tel. Brown 407. Office hours, 9 A. M. to 5 P. M. Oakland, Cal. n

## VIAVI.

**HOME** treatment for mothers and daughters. Office, rooms 313-314 Central Bank Bldg., corner 14th and Broadway. Hours 9 to 5. Tel. Clay 932. or month. Phone Black 4216.

## PHYSICIANS DIRECTORY.

**DR. H. L. WELLS**—Piles, fistula, ulceration treated without the knife or pain, or detention from business. Davis building, 1055 Washington st.; office hours, 10 to 12, 2 to 4, and 7 to 8.

**DR. D. D. CROWLEY**, 812-213-214 Central Bank Building; office hours 2 to 3:30 and 7 to 8 P. M.

**ADAMS, DR. F. L.**—Office Central Bank Building, Fourteenth and Broadway; hours 10 to 11 A. M., 4 to 5 P. M., tel. Grove 301; residence, 1230 Telegraph ave., tel. Red 2256.

## MONEY TO LOAN.

**ON** Furniture, etc., without removal or publicity; any amount; reasonable rates. F. F. PORTER, 466 Eighth street. z

**SALSBURY**—With Syndicate Investment Co., Fruitvale.; phone Ash 587. z

**A. W. BERRY**—455 Ninth st.; $5,000 at lowest rates; loans made on pianos, furniture, jewelry, live stock; if you need money see A. W. Berry, 455 9th st. z

**TO LOAN**—On chattels without publicity. W. F. O'BANION, rear office, 460 8th street. z

**MONEY LOANED SALARIED PEOPLE**, retail merchants, teamsters, boarding houses, without security; easy payments; largest business in 46 principal cities. TOLMAN, 553 Parrott Building, San Francisco. z

**LOANS** on furniture, pianos in Oakland, Alameda, Berkeley; no removal, publicity or delay. 900 Broadway, rooms 21 and 22.

**FROM** $100 up; any am't, on real estate. Du Ray Smith, at Stocker & Holland's, 808 Broadway. z

**MONEY** in sums to suit lent on real estate. McKeand, 458 8th st. z

**LOANS** to salaried people; no security. Oakland Loan and Trust Co., room 25, 1003½ Broadway; hours 10 to 3. z

## SAN FRANCISCO ATTORNEYS.

H. E. FOSTER, Lawyer,
Mills building, San Francisco; Main 852.
Practice in all courts.

# PRODUCE MARKET

### HAY AND FEEDSTUFFS.

BRAN—$20.50@21 per ton.
MIDDLINGS—$26@27 per ton.
FEEDSTUFFS—Rolled Barley $25@26 per ton; Oilcake Meal at mill, $25@25.50; jobbing, $26@26.50; Cocoanut Cake, $21@22; Corn Meal, $30@31; Cracked Corn, $30.50@31.50; Mixed Feed, $18.50@19.50; Cottonseed Meal, $25.50.
HAY—Wheat, $12.50@13, with sales of extra fine at $13.50@14; Wheat and Oat, $11.50@13; Red and Black Oat, $11@12.50; Barley, $10@11.50; Stock, $10; Alfalfa, $10@12 per ton.
STRAW—40@55c per bale.

### POTATOES, ONIONS AND VEGETABLES.

POTATOES—New Potatoes, 2 1-2@3c per lb; old Burbanks from the river, 40@55c per ctl; Oregon do, 75c@$1; River Reds, 30@35c per ctl; Early Rose, for seed, $1@1.15c per ctl; Garnet Chiles from Oregon, 75@85 per ctl; Sweet Potatoes from Merced, jobbing at $1.00 per ctl.
ONIONS—60@75c per ctl for choice and fancy and 40@50c for lower grades; Green Onions, 40@50c per box.
VEGETABLES—Asparagus, 20@25c per lb; Rhubarb, 8@10c per lb; Green Peas, 5@7c per lb; Cabbage, $1 per cental; Hothouse Cucumbers, $1@2 per dozen; Tomatoes from Los Angeles $2@2.25 per box; $2@2.25 per box; Garlic, 2@2 1-2c per lb; Garlic, 2@2 1-2c per lb; Dried Peppers, 6@10c per lb; Marrowfat Squash, $15@20 per ton; Hubbard, $15; Mushrooms, 25@60c per lb.

### POULTRY AND GAME.

Receipts of domestic Poultry were light and the market was dull, particularly on old stock. Young Fryers and Broilers, which are always scarce at this time of the year, are firm, and what few come in find ready sale at full figures. There was no Western marketed.
Receipts of Game continued light and prices for several kinds were higher, the demand being more brisk. Robins were added to the list there being a great many coming in.
POULTRY—Live Turkeys 15@17c per lb; Geese, per pair $2@2.50; Goslings, $2@2.50; Ducks, $5@6 per dozen for old and $6@8 for young; Hens, $5@5.50; young Roosters, $6@7; old Roosters, $5@5.50; Fryers, $6@6.50; Broilers, $5.50@6 for large and $5@5.50 for small; Pigeons, $1.50 per dozen for old and $2.50@ for Squabs.
GAME—Hare, $1.25 per dozen; Cottontail Rabbits, $1.50; Brush Rabbits, $1; Gray Geese, $2@2.50; White Geese, $@11.50; Brant $1@1.50; Honkers, $3; English Snipe, $3.50; Robins, 75c.

### BUTTER, CHEESE AND EGGS.

BUTTER—Creamery, first hands, 27@28; per lb for fancy and 27@27 1-2c for firsts; dairy, 24@26c; Store Butter, 21@22 1-2c.
CHEESE—New, 13@13 1-2c for choice mild and 12 1-2c for seconds; Young America, 13 1-2@14c; Eastern, 17@17 1-2c; Western, 16 1-2@17c per lb.
EGGS—Ranch, 15@16c; store, 13 1-2@14c; cold storage Western eggs, nominal.

### DECIDUOUS AND CITRUS FRUITS.

APPLES—75c@$1 for common and choice and $1.25@1.75 for fancy.
PEARS—Winter Nellis, from cold storage, $2@2.25 per box.
CITRUS FRUITS—Fancy Navel Oranges $1.75@2.25 per box (with some special high grade) choice, $1.25@1.75; standard, $1@1.25; Seedlings, 75@$1.25; Tangerines, 75c@$1.50; Lemons, 75c@$1 for standard, $1.25@1.50 for choice and $2@2.50 for fancy; Grape Fruit, $2@2.50; Mexican Limes, $4.50@5; Bananas, $1.75@2.50 per bunch for New Orleans and $1@1.50 for Hawaiian.

### PROVISIONS.

CURED MEATS—Bacon 12c per lb for heavy, 12½c for light medium, 14@14½c for light, 15@15½c for extra light, 16@16½c for sugar cured and 17@17½c for extra sugar cured; Eastern sugar cured Hams, 14 1-2c; Cal. Hams, 13 1-2c; Mess Beef, $10.50@11 per bbl; extra Mess, $11.50@12; Family, $12.50@13; prime Mess Pork, $13.50@14; extra clear, $26; Mess, $18; Dry Salted Pork, 12c; Pig Pork, $28; Pigs' Feet, $5; Smoked Beef, 15c per lb.
LARD—Tierces quoted at 8 1-4c per lb, for compound and 12c for pure; half barrels, pure, 12 1-4c; 10-lb tins, 12 3-4c; 5-lb tins, 12 7-8c; 3-lb tins, 13c.
COTTOLENE—One half barrel, 9 7-8c three half-barrels, 9 3-4c; one tierce, 9 5-8c; two tierces, 9 1-2c; five tierces, 9 3-8c per lb.

Phone Main 395

**Geo. A. Russell**
The Reliable
GROCER
**406 Fourteenth St.**
Athenian Club Building.

**Our business is growing**

Let us tell you why. We attend to it—never considering any part of it too small to claim our personal attention.
Our groceries are reliable—we take nothing for granted. We know the exact quality of every line we carry and it has to be the very best.
We also deliver promptly and never promise anything we cannot perform.
That's why we are known as "the reliable grocers."

Ask your grocer for Golden Sheaf, Our Pride Flour, and accept no other.

James E. Pepper, a celebrated whiskey, on sale by E. F. Thayer, 907 Broadway.

Eczema Positively Cured
Or no charge; one treatment free. Prof. Shipley, skin specialist. 1206 Market st.

Dr. Wong Him
The famous Herb Doctor for 4 years past at 115-117 Mason street, San Francisco, has removed to 667 Geary, near Leavenworth. Treats all diseases of the human body. Testimonials at office.

Couches, Bed Sofas.
Odd Rockers, fine holiday gifts for Ma or Pa. See them at H. Schellhaas, corner 11th and Franklin streets.

Pays Six Per Cent
On term deposits—California Deposit and Maturity Company, home office, 819 Market street, San Francisco. Guaranteed. C. W. Parrish, 41 and 42 Macdonough Building, Oakland.

Woodland Roller Flour Mills has established a depot at 668 Broadway for the distribution of Golden Sheaf, Our Pride Flour. All grocers sell it.

**ALAMEDA COUNTY ABSTRACT CO.**
SEARCHERS OF RECORDS
Complete Property and Name Indexes of Alameda County
911 BROADWAY.

**Vacuum Developer**

EVERY Sufferer from Stricture, Varicocele, Prostatitis, Lost Strength and Organic Weakness is invited to write for our illustrated book No. 4, showing the parts of the male system involved and describing our Vacuum Treatment. Sent sealed free. Investigate. Cures guaranteed. HEALTH APPLIANCE CO., 6 O'Farrell st., S. F.; office hours, 9 a. m. to 9 p. m.; Sundays, 10 to 1.

# Notice of Municipal Election for the City of Oakland to be Held March 9th, 1903.

Pursuant to the provisions of Resolution No. 28014 adopted February 4th, 1903 by the Council of the City of Oakland, notice is hereby given that an election will be held in and for said City at the time, in the manner and for the purposes as in said resolution set forth, which resolution is as follows:

WHEREAS, the Charter of the City of Oakland provides that general municipal election in and for said City shall be held biennially on the second Monday in March, and,

WHEREAS, in order to comply therewith it is necessary to call and hold in and for the City of Oakland a general municipal election on the 9th day of March, 1903; it is therefore hereby

Resolved, That a general municipal election in and for the City of Oakland, County of Alameda, State of California, is hereby called, and will be held in said City on Monday, March 9, 1903; and be it further

Resolved, That the election hereby called shall be for the election of the following municipal officers, to-wit:

A Mayor, who shall be ex-officio a Comsioner of Public Works.

A member of the Council from each of the seven wards of the City and four members at-large, but no two of the latter shall be elected from any one ward.

A member of the Board of Education from each of the seven wards of the City and four members-at-large, but no two of the latter shall be elected from any one ward.

An Auditor, who shall be ex-officio Assessor.

A Treasurer, who shall be ex-officio Tax Collector.

A City Attorney, who shall be ex-officio a Commissioner of Public Works.

A City Engineer, who shall be ex-officio a Commissioner of Public Works.

A Board of Trustees for the Free Public Library and Reading Rooms, consisting of five members from the City at large.

All the officers elected to hold for two years and until their successors are elected and qualified. And be it further

Resolved, That the voting precincts, and the places of election or polling places therein, at which the polls in such precincts will be opened on said day of election in said City, shall be and are hereby established, created and designated as hereinafter set forth, and the following named persons, electors in their respective election precincts, are hereby appointed officers of election to act as a board of election in their respective precincts and polling places next preceding their names, to-wit:

## FIRST WARD.

The First Ward of the City of Oakland is hereby divided into seven election precincts.

### PRECINCT NUMBER ONE.

Precinct No. 1 of the First Ward shall consist of that portion of the City of Oakland bounded as follows:

On the north of the Town of Berkeley, on the southeast by Stanford avenue, on the west by the western boundary line of the City of Oakland.

Polling place, 5554 San Pablo avenue.

Inspectors, John Chicon and James A. Ronaldson.

Judges, Don F. Miller and Manuel Alvarez.

Clerks, Chas. A. Klinkner and John F. Connor.

Ballot Clerks, Louis De Rame and James H. Rourke.

### PRECINCT NUMBER TWO.

Precinct No. 2 of the First Ward shall consist of that portion of the City of Oakland bounded as follows:

On the north by the center line of Stanford avenue; on the east by the center line of Adeline street; on the south by the northern boundary line of the Town of Emeryville; on the west by the Town of Emeryville.

Polling place, No. 5789 San Pablo avenue.

Inspectors, H. T. Burns and Albert Finck.

Judges, J. C. Wills and Wm. O'Connor.

Clerks, Otto Lindow and T. C. Lindregan.

Ballot Clerks, George Malcolm and Frank L. Wedgwood.

### PRECINCT NUMBER THREE.

Precinct No. 3 of the First Ward shall consist of that portion of the City of Oakland bounded as follows:

On the north by the northern boundary line of the City of Oakland; on the east by the eastern boundary line of the City of Oakland; on the south by Temescal creek and on the west by the center line of Adeline street.

Polling place, Manning's store, 5901 Carning street.

Inspectors, Wm. Deveraux and James Donnovan.

Judges, John G. Lemmon and Edward Barney.

Clerks, Elmer Harlow and W. F. Griffin.

Ballot Clerks, John H. Mellow and Wm. M. Converse.

### PRECINCT NUMBER FOUR.

Precinct No. 4 of the First Ward shall consist of that portion of the City of Oakland bounded as follows:

On the north by the center line of Temescal creek; on the east by the eastern boundary line of the City of Oakland, and by the center line of Broadway; on the south by the center line of Forty-fifth street; and on the west by the center line of Shattuck avenue.

Polling place, Fifty-first street and Telegraph avenue.

Inspectors, F. E. Mitchell and L. N. Hager.

Judges, N. S. Roberts and Thomas Kearney.

Clerks, B. F. Solomon and W. B. Moody.

Ballot Clerks, Thomas Pollard Jr. and E. C. Straub.

### PRECINCT NUMBER FIVE.

Precinct No. 5 of the First Ward shall consist of that portion of the City of Oakland bounded as follows:

On the north and on the east by the boundary line of the City of Oakland; on the south by the northern line of the City of Oakland as the same existed in 1896 and on the west by the center line of Broadway.

Polling place, Keller's Store, corner Piedmont avenue and Monte Vista avenue.

Inspectors, W. H. Blake and C. E. Nichols.

Judges, George T. Burchell and P. J. Keller.

Clerks, W. N. Kreiss and W. R. Hume.

Ballot Clerks, N. McDonald and Jas McCune.

### PRECINCT NUMBER SIX.

Precinct No. 6 of the First Ward shall consist of that portion of the City of Oakland bounded as follows:

Beginning at a point where the center line of Temescal creek is intersected by the center line of Shattuck avenue; thence southerly along the center line of Shattuck avenue to the center line of Telegraph avenue; thence easterly along the center line of Forty-fifth street or Linden street to the center line of Broadway; thence southerly along the center line of Broadway to the northern line of the City of Oakland as the same existed in 1895; thence westerly along said northern line of the City of Oakland as it existed in 1896 to the center line of Telegraph avenue; thence northerly along the center line of Telegraph avenue to the center line of Fortieth street; thence westerly along the center line of Fortieth street to the center line of West street; thence northerly along the center line of West street to the center line of Temescal creek, thence easterly to beginning.

Polling place, No. 4126 Telegraph avenue.

Inspectors, C. H. Pearson and J. A. Lambert.

Judges, R. B. Nixon and E. Friedberg Sr.

Clerks, B. C. Sibley and C. F. Schulthels.

Ballot Clerks, T. M. Irwin and F. J. Koch.

### PRECINCT NUMBER SEVEN.

Precinct No. 7 of the First Ward shall consist of that portion of the City of Oakland bounded as follows:

Beginning at a point where the center line of Temescal creek intersects the center line of West street; thence southerly along center line of West street to the center line of Fortieth street; thence easterly along the center line of Fortieth street to the center line of Telegraph avenue; thence southerly along center line of Telegraph avenue to the center line of Thirty-sixth street; then westerly along center line of Thirty-sixth street to its intersection with the easterly boundary line of the Town of Emeryville; thence northerly along said easterly boundary line of the Town of Emeryville to the center of Temescal creek; thence easterly along center line of Temescal creek to point of beginning.

Polling place, south-west corner Grove and Fortieth street.

Inspectors, Henry Fisher and Hugo Linderman.

Judges, M. Hernon and John W. Leiter.

Clerks, M. A. Fitzgerald and George S. Nalsmith.

Ballot clerks, Frank Valerga and Thos. A. Williston.

## SECOND WARD.

The Second Ward of the City of Oakland is hereby divided into seven election precincts, as follows:

### PRECINCT NUMBER ONE.

Precinct No. 1 of the Second Ward shall consist of that portion of the City of Oakland bounded as follows:

On the north by the northern charter line of the City of Oakland, as the same existed in 1896, on the east by the center line of Peralta street; on the south by the center line of Twenty-second street and its extension westerly to the western charter line of the City of Oakland and on the west by the western charter line of the City of Oakland.

Polling place, No. 257 B street.

Inspectors, Daniel Teehan and Wm. Millan.

Judges, John Benter and Frank McDermott.

Clerks, Bonner Schuletts and E. Wixon.

Ballot Clerks, Jos. A. Freitas and C. Neimann.

### PRECINCT NUMBER TWO.

Precinct No. 2 of the Second Ward shall consist of that portion of the City of Oakland bounded as follows:

On the north by the Charter line of the City of Oakland, as the same existed in 1896; on the east by the center line of Adeline street; on the south by the center line of Twenty-second street and on the west by the center line of Peralta street.

Polling place, north-east corner Thirty-fourth and Peralta streets.

Inspectors, E. Sutherland and Dennis Shannon.

Judges, E. Stachler and George Whitaker Sr.

Clerks, G. W. Smith Jr. and Harry Maloon.

Ballot clerks, Alex. McMullins and Henry Roland.

### PRECINCT NUMBER THREE.

Precinct No. 3 of the Second Ward shall consist of that portion of the City of Oakland bounded as follows:

Beginning at a point where the center line of Adeline street is intersected by the northern Charter line of the City of Oakland as the same existed in 1896; thence easterly along said charter line to the center line of San Pablo avenue; thence southerly along center line of San Pablo avenue to the center line of Market street; thence along the center line of Market street to the center line of Twenty-second street; thence westerly along center line of Twenty-second street to the center line of Adeline street; thence northerly along center line of Adeline street to point of beginning.

Polling place, No. 956 Twenty-fourth street.

Inspectors, M. Reischman and A. Jackson.

Judges, Fred Clark and George Taylor.

Clerks, Henry Murry and O. W. Schmitt.

Ballot clerks, John M. Brereton and J. H. Hallihan.

### PRECINCT NUMBER FOUR.

Precinct No. 4 of the Second Ward shall consist of that portion of the City of Oakland bounded as follows:

Commencing at a point where the center line of Market street intersects the center line of San Pablo avenue; thence southerly along center line of San Pablo avenue to the center line of Park or Twenty-seventh street; thence easterly along the center line of Twenty-seventh street to the center line of Grove street; thence southerly along center line of Grove street to center line of Twenty-second street; thence westerly along center line of Twenty-second street to center line of Market street; thence northerly along center line of Market street to point of beginning.

Polling place, No. 1024 San Pablo avenue.

Inspectors, G. H. Stowell and A. R. Savage.

Judges, C. Gunn and J. Hartz.

Clerks, C. F. Schelthe and W. D. Haynes.

Ballot clerks, E. N. Edes and David Barry.

### PRECINCT NUMBER FIVE.

Precinct No. 5 of the Second Ward shall consist of that portion of the City of Oakland bounded as follows:

On the north by the center line of Thirty-sixth street; on the east by the center line of Grove street; on the south by the center line of Twenty-seventh street; on the west by the center line of San Pablo avenue.

Polling place, No. 660 Brockhurst street.

Inspectors, J. H. Simpson, and Richard Roach.

Judges, J. J. Crawford and H. L. Hunter.

Clerks, J. J. Pegmen and C. Rowell.

Ballot clerks, H. F. Huber and George Mather.

### PRECINCT NUMBER SIX.

Precinct No. 6 of the Second Ward shall consist of that portion of the City of Oakland bounded as follows:

On the north by the northern charter line of the City of Oakland as it existed in 1896; on the east by the center line of Broadway; on the south by a line beginning at a point where the center line of Broadway is intersected by the center line of Bay place; thence westerly along the center line of Bay place to the center line of Telegraph avenue; thence northerly along the center line of Telegraph avenue to the center line of Knox place if produced easterly; thence westerly along the center line of Knox place produced westerly to the center line of Grove street; thence northerly along the center line of Grove street to the northern charter line of the City of Oakland, as it existed in 1896.

Polling place, Thirty-fourth street and Telegraph avenue.

Inspectors, J. V. Bacon and H. S. Deaner.

Judges, H. Fuller and W. K. McKee.

Clerks, Louis Price and L. A. Pomeroy.

Ballot clerks, Thos. Phelan and S. S. Batchelder.

### PRECINCT NUMBER SEVEN.

Precinct No. 7 of the Second Ward shall consist of that portion of the City of Oakland bounded as follows:

On the north by a line beginning at a point where the center line of Knox place if produced westerly would intersect the center line of Grove street; thence easterly along the center line of Knox place to a point in the center line of Telegraph avenue; thence southerly along the center line of Telegraph avenue to the center line of Bay place, if produced westerly; thence along center line of Bay place to the center line of Broadway; bounded on the east by the center line of Broadway, bounded on the south by the center line of Walnut street and the center line of Twenty-second street, on the west by the center line of Grove street.

Polling place, No. 816 Telegraph avenue.

Inspectors, G. H. A. Dimpfel and Wm. Finnecane.

Judges, T. Degnon and J. B. Taylor.

Clerks, John Gallegher and F. S. Barnhart.

Ballot Clerks, A. F. Hoogs and Joseph Williams.

## THIRD WARD.

The Third Ward of the City of Oakland is hereby divided into seven election precincts, as follows:

### PRECINCT NUMBER ONE.

Precinct No. 1 of the Third Ward shall consist of that portion of the City of Oakland bounded as follows:

Bounded on the north by the center line of Twenty-second street and its extension westerly to the western charter line of the City of Oakland, on the east by the center line of Peralta street, on the south by the center line of Twelfth street, and on the west by the western charter line of the City of Oakland.

Polling place, Twelfth and Campbell streets.

Inspectors, J. C. Bullock and Paul A. Markham.

Judges, Daniel McLeod and John J. Nash.

Clerks, Frank Geary and Thomas Noone.

Ballot Clerks., George A. Janvrin and Oscar George.

### PRECINCT NUMBER TWO.

Precinct No. 2 of the Third Ward shall consist of that portion of the City of Oakland bounded as follows:

Bounded on the north by the center line of Twenty-second street; on the east by the center line of Kirkham street; on the south by the center line of Twelfth street and on the west by the center line of Peralta street.

Polling place, Sixteenth and Center streets.

Inspectors, James Newell and Fred W. Haug.

Judges, John S. Flynn and Patrick Duffy.

Clerks, C. H. Thaler and James F. Swart.

Ballot clerks, Thomas McKleman and Thomas Keating.

### PRECINCT NUMBER THREE.

Precinct No. 3 of the Third Ward shall consist of that portion of the City of Oakland, bounded as follows:

Bounded on the north by the center line of Twenty-second street; on the west by the center line of Kirkham street; on the south by the center line of Twelfth street and on the east by a line described as follows: Beginning at a point where the center line of Twelfth street is intersected by the center line of Adeline street; thence northerly along the center line of Adeline street to the center line of Twenty-first street; thence east along the center line of Twenty-first street to the center line of Market street, and thence north along the center line of Market street to the center line of Twenty-second street.

Polling place, Fourteenth and Adeline streets.

Inspectors, B. J. Nolan and Peter Cook.

Judges, Hugh McCracken and Wm. Gustofson.

Clerks, C. M. White and John F. Mullins.

Ballot clerks, Albert E. Card and J. M. Rosenberg.

### PRECINCT NUMBER FOUR.

Precinct No. 4 of the Third Ward shall consist of that portion of the City of Oakland bounded as follows:

Bounded on the north by the center line of Twenty-first street; on the east by the center line of Market street; on the south by the center line of Twelfth street; on the west by the center line of Adeline street.

Polling place, Fourteenth street near Linden street.

Inspectors, John J. Kennedy and Wm. M. Owen.

Judges T. B. Gaylord and C. M. Verrill.

Clerks, E. Howard Baxter and Louis M. Upton.

Ballot clerks, L. A. S. Salzer and Martin McDonald.

### PRECINCT NUMBER FIVE.

Precinct No. 5 of the Third Ward shall consist of that portion of the City of Oakland bounded as follows:

Bounded on the north by the center line of Twentieth street; on the east by the center line of Grove street; on the south by the center line of Fifteenth street and on the west by the center line of Market street.

Polling place, corner Eighteenth and Brush streets.

Inspectors, James Keller and J. S. Burpee.

Judges, F. C. Walker and B. McManus.

Clerks, John J. Ahern and E. R. Rayner.

Ballot clerks, Wm. E. Laird and L. Kehoe.

### PRECINCT NUMBER SIX.

Precinct No. 6 of the Third Ward shall consist of that portion of the City of Oakland bounded as follows:

Bounded on the north by the center line of Twentieth street; on the east by the center line of Broadway; on the south by a line described as follows: Commencing at a point where the center line of Broadway intersects the center line of Sixteenth street; thence westerly along center line of Sixteenth street to center line of Jefferson street; thence southerly along center line of Jefferson street to center line of Fifteenth street; thence westerly along center line of Fifteenth street to center line of Grove street; bounded on the west by the center line of Grove street.

Polling place, No. 324 San Pablo avenue.

Inspectors, C. A. Lamcke and E. Le Protti.

Judges, J. L. Champlin and W. G. Leonard.

Clerks, J. M. Toohig and Fred Shaw.

Ballot clerks. George S. White and O. W. Meyers.

### PRECINCT NUMBER SEVEN.

Precinct No. 7 of the Third Ward shall consist of that portion of the City of Oakland bounded as follows:

On the north by a line described as follows: Beginning at a point where the center line of Market street intersects the center line of Twenty-second street; thence easterly along the center line of Twenty-second street to the center line of Telegraph avenue; thence southerly along center line of Telegraph avenue to the center line of Walnut street, if said street were produced westerly; thence easterly along center line of Walnut street to center line of Broadway; bounded on the east by the center line of Broadway, on the south by the center line of Twentieth street and on the west by the center line of Market street.

Polling place, No. 607 San Pablo avenue.

Inspectors, T. C. De Villers and Thomas Quayle.

Judges, Samuel Cable and E. W. Bayless.

Clerks, George A. Williams and George C. Frank.

Ballot clerks, J. E. Singen and Ernest Wells.

## FOURTH WARD.

The Fourth Ward of the City of Oakland is hereby divided into seven election precincts, as follows to-wit:

### PRECINCT NUMBER ONE.

Precinct No. 1 of the Fourth Ward shall consist of that portion of the City of Oakland bounded as follows:

On the north by the center line of Twelfth street and its extension westerly to the western charter line of the City of Oakland on the east by the center line of Wood street; on the south by the center line of Seventh street and its extension westerly to the western charter line of the City of Oakland, and bounded on the west by the western charter line of the City of Oakland.

Polling place, No. 1806 Seventh street.

Inspectors, E. E. Walcott and L. P. Jacobs.

Judges, H. E. Long and J. G. Walton.

Clerks, W. Connelly and H. C. Evans.

Ballot clerks, B. Madden and F. Sears.

### PRECINCT NUMBER TWO.

Precinct No. 2 of the Fourth Ward shall consist of that portion of the City of Oakland bounded as follows:

On the north by the center line of Twelfth street; on the east by the center line of Campbel street; on the south by the center line of Seventh street, and on the west by the center line of Wood street.

Polling place, No. 1710½ Seventh street.

Inspectors, H. C. Morrison and J. Page.

Judges, J. Walsh and Henry Schmidt.

Clerks, J. E. Cuddy and W. Wilkenson.

Ballot clerks, E. C. Hahn and G. Donnolly.

### PRECINCT NUMBER THREE.

Precinct No. 3 of the Fourth Ward shall consist of that portion of the City of Oakland bounded as follows:

On the north by the center line of Twelfth street; on the east by the center line of Center street; on the south by the center line of Seventh street, and on the west by the center line of Campbell street.

Polling place, No. 1504 Seventh street.

Inspectors, Lloyd Stirling and Daniel F. McCarthy.

Judges, A. Champreaux and W. C. Fletcher.

Clerks, Fred C. Elben and O. F. Breiling.

Ballot clerks, Gus Thaler and Frank D. Williams.

### PRECINCT NUMBER FOUR.

Precinct No. 4 of the Fourth Ward shall consist of that portion of the City of Oakland bounded as follows:

On the north by the center line of Twelfth street; on the east by the center line of Adeline street; on the south by the center line of Seventh street, and on the west by the center line of Center street.

Polling place, No. 1160½ Seventh street.

Inspectors, C. E. Driver and A. H. Rhein.

Judges, A. J. Flynn and F. Gruhe.

Clerks, J. McLeod and S. B. Bachrach.

Ballot clerks, G. W. Mock and Raymond Eiven.

### PRECINCT NUMBER FIVE.

Precinct No. 5 of the Fourth Ward shall consist of that portion of the City of Oakland bounded as follows:

On the north by the center line of Tenth street; on the east by the center line of Market street; on the south by the center line of Seventh street, and on the west by the center line of Adeline street.

Polling place, No. 1040 Seventh street.

Inspectors, C. W. Petry and Daniel Priest.

Judges, C. Isaacs and R. J. Callahan.

Clerks, W. M. Rohrbacher and C. M. Foster.

Ballot clerks, John Souter and Fred R. Clough.

### PRECINCT NUMBER SIX.

Precinct No. 6 of the Fourth Ward shall consist of that portion of the City of Oakland bounded as follows:

On the north by the center line of Tenth street; on the east by the center line of Jefferson street; on the south by the center line of Seventh street; on the west by the center line of Market street.

Polling place, No. 672 Seventh street, McDonald's coal yard.

Inspectors, J. M. Bassett and George B. Taylor.

Judges, I. Goldwater and F. T. Malley.

Clerks, E. B. Noblett and M. H. Bernheim.

Ballot clerks, Andrew Hanlon and H. A. Smith.

### PRECINCT NUMBER SEVEN.

Precinct No. 7 of the Fourth Ward shall consist of that portion of the City of Oakland bounded as follows:

On the north by a line described as follows: Beginning at a point where the center line of Adeline street intersects the center line of Twelfth street; thence easterly along center line of Twelfth street to the center line of Market street; then northerly along the center line of Market street to the center line of Fifteenth street; thence easterly along the center line of Fifteenth street to the center line of Jefferson street; on the east by the center line of Jefferson street; on the south by the center line of Tenth street, and on the west by the center line of Adeline street.

Polling place, No. 1060 Market street.

Inspectors, W. R. Thomas and J. M. Scotchler.

Judges, E. M. Railton and F. W. Hunt.

Clerks, J. H. Badger and C. A. Gard.

Ballot Clerks, W. I. Orth and Henry Boyer.

## FIFTH WARD.

The Fifth Ward of the City of Oakland is hereby divided into six election precincts as follows:

### PRECINCT NUMBER ONE.

Precinct No. 1 of the Fifth Ward shall consist of that portion of the City of Oakland bounded as follows:

On the north by the center line of Tenth street, and its extension easterly to the line dividing Brooklyn and Oakland Townships; on the east by the said Township line; on the south by the center line of Eighth street and its extension to the line dividing Brooklyn and Oakland Townships; and bounded on the west by the center line of Jefferson street.

Polling place, No. 370 Ninth street.

Inspectors, W. J. Patterson and Martin Duddy.

Judges, E. F. Thurber and A. L. Davis.

Clerks, W. L. Eason and Ed. Dalton.

Ballot clerks, E. E. Reader and Samuel Rubel.

### PRECINCT NUMBER TWO.

Precinct No. 2 of the Fifth Ward shall consist of that portion of the City of Oakland bounded as follows:

On the north by the center line of Thirteenth street, and its extension easterly to the line dividing Brooklyn and Oakland Townships; on the east by the said Township line; on the south by the center line of Tenth street and its extension easterly to the line dividing Oakland from Brooklyn Township; and bounded on the west by the center line of Broadway.

Polling place, No. 422 Eleventh street.

Inspectors, George W. Arper and L. H. Gehr.

Judges, E. F. Brown and W. T. Gibbs.

Clerks, Charles Archard and Frank Farrington.

Ballot clerks, P. H. Felley and M. Tobriner.

### PRECINCT NUMBER THREE.

Precinct No. 3 of the Fifth Ward shall consist of that portion of the City of Oakland bounded as follows:

On the north by the center line of Sixteenth street; on the east by the center line of Broadway; on the south by the center line of Tenth street; and on the west by the center line of Jefferson street.

Polling place, City Hall, Fourteenth and Washington streets.

Inspectors, M. Clark and A. H. Rott.

Judges John Cushing and F. A. Jordan.

Clerks, H. W. Anderson and J. E. Henderson.

Ballot clerks, Raymond H. Bailey and C. F. Brown.

### PRECINCT NUMBER FOUR.

Precinct No. 4 of the Fifth Ward shall consist of that portion of the City of Oakland bounded as follows:

On the north by the center line of Delger or Twentieth street and its extension to an intersection with the old charter line of the City of Oakland in the center of the west arm of Lake Merritt, and by the said old charter line of the City of Oakland; on the east by the line dividing Brooklyn and Oakland Townships; on the south by the center line of Thirteenth street; and on the west by the center line of Broadway.

Polling place, Kane & Daley's Stable, Fourteenth and Webster streets.

Inspectors, David S. Sherman and John Kaighan.

Judges, H. M. McKenney and D. M. Spellman.

Clerks, Harry White and W. H. Orrick.

Ballot clerks, W. F. Bliss and S. A. Cohn.

### PRECINCT NUMBER FIVE.

Precinct No. 5 of the Fifth Ward shall consist of that portion of the City of Oakland bounded as follows:

Bounded on the north by the charter line of the City of Oakland, as the same existed in 1896; on the east and southeast by the line dividing Oakland and Brooklyn Townships; on the south by the old charter line of the City of Oakland; and on the west by a line described as follows:

Beginning at a point where the old charter line of the City of Oakland intersects the center of the west arm of Lake Merritt; thence northerly along the center line of the west arm of Lake Merritt to the mouth of Cemetery Creek; thence continuing northerly along the center line of Cemetery creek to the northern charter line of the City of Oakland as the same existed in 1896.

Polling place, Piedmont Power House, Oakland avenue and Bay place.

Inspectors, J. G. Chestnut and D. M. Bellman.

Judges, E. S. Tower and Thomas Duffy.

Clerks, A. M. Drinkwater and E. J. Drussell.

Ballot clerks, C. W. Ormsby and H. H. Shinn.

### PRECINCT NUMBER SIX.

Precinct No. 6 of the Fifth Ward shall consist of that portion of the City of Oakland bounded as follows:

Bounded on the north by the charter line of the City of Oakland as the same existed in 1896; on the east by the center line of Cemetery creek and the center line of the west arm of Lake Merritt; on the south by a line described as follows: Beginning at a point where the old charter line of the City of Oakland, intersects the center line of the west arm of Lake Merritt; thence westerly to and along the center line of Delger or Twentieth street to the center line of Broadway; and bounded on the west by the center line of Broadway.

Polling place, No. 1732 Webster street.

Inspectors, C. Heimke and E. W. Pearce.

Judges, W. B. Hardy and D. E. Bortroe.

Clerks, C. F. Hampel and A. W. Permien.

Ballot clerks, B. P. Miller and F. L. Moore.

## SIXTH WARD.

The Sixth Ward of the City of Oakland is hereby divided into twelve election precincts as follows:

### PRECINCT NUMBER ONE.

Precinct No. 1 of the Sixth Ward shall consist of that portion of the City of Oakland bounded as follows:

On the north by the center line of Seventh street and its extension westerly to the charter line of the City of Oakland; on the east by the center line of Campbell street and its extension southerly to the charter line of the City of Oakland; on the south and west by the charter line of the City of Oakland.

Polling place, No. 1805 Seventh street.

Inspectors, J. K. Dickenson and Wm. Ten Eyck.

Judges, James English and Wm. Long.

Clerks, J. J. Connolly and Joseph F. Sullivan.

Ballot clerks, N. Moritz and Oliver Lindsey.

### PRECINCT NUMBER TWO.

Precinct No. 2 of the Sixth Ward shall consist of that portion of the City of Oakland bounded as follows:

On the north by the center line of Seventh street; bounded on the east by the center line of Center street and its extension southerly to the Charter line of the City of Oakland; on the south by the charter line of the City of Oakland, and on the west by the center line of Campbell street and its extension southerly to the charter line of the City of Oakland.

Polling place, 1503 Seventh street.

Inspectors, Fred M. Walsh and Michael Hanley.

Judges, Manuel Baptista and Patrick Flynn.

Clerks, Wm. A. Rudolph and John Pringle Jr.

Ballot clerks, Charles H. Eitel and P. S. McQuaid.

### PRECINCT NUMBER THREE.

Precinct No. 3 of the Sixth Ward shall consist of that portion of the City of Oakland bounded as follows:

On the north by the center line of Seventh street; on the east by the center line of Adeline street and its extension southerly to the charter line of the City of Oakland; on the south by the charter line of the City of Oakland; on the west by the center line of Center street and its extension southerly to the charter line of the City of Oakland.

Polling place, No. 1265 Seventh street.

Inspectors, James E. Clark and W. J. Emerick.

Judges, D. J. Murphy and P. W. Treacy.

Clerks, W. D. Welsh and Frank Martin.

Ballot clerks, M. D. McGuiness and J. H. Schaffer.

### PRECINCT NUMBER FOUR.

Precinct No. 4 of the Sixth Ward shall consist of that portion of the City of Oakland bounded as follows:

On the north by the center line of Seventh street, on the east by the center line of Filbert street and its extension southerly to the charter line of the City of Oakland, on the south by the charter line of the City of Oakland, and on the west by the center line of Adeline street and its extension southerly to the charter line of the City of Oakland.

Polling place, No. 1047 Seventh street.

Inspectors, Jerry Deneny and Neal Boyle.

Judges, E. P. Hoge and Gus Seibt.

Clerks, J. J. Hayden and J. J. O'Byrne.

Ballot clerks, Ed. Foley and James Mansfield Jr.

### PRECINCT NUMBER FIVE.

Precinct No. 5 of the Sixth Ward shall consist of that portion of the City of Oakland bounded as follows:

On the north by the center line of Seventh street; on the east by the center line of Market street and its extension southerly to the charter line of the City of Oakland; on the south by the charter line of the City of Oakland; on the west by the center line of Filbert street and its extension southerly to the charter line of the City of Oakland.

Polling place, No. 835 Market street.

Inspectors, Jack Harrington and N. O'Neill.

Judges, William Boscacci and Michael Malley.

Clerks, G. B. Cox and John F. Kelley.

Ballot clerks, J. E. Silveria and Wm. J. Clark.

### PRECINCT NUMBER SIX.

Precinct No. 6 of the Sixth Ward shall consist of that portion of the City of Oakland bounded as follows:

On the north by the center line of Seventh street; on the east by the center line of Castro street and its extension southerly to the charter line of the City of Oakland; on the south by the Charter line of the City of Oakland; and on the west by the center line of Market street and its extension southerly to the charter line of the City of Oakland.

Polling place, No. 755 Seventh street.

Inspectors, M. N. Hennings and E. P. Hardy.

Judges, T. N. Hansen and R. E. Wainright.

Clerks, H. E. Hopkins and J. H. McCabe.

Ballot clerks, Ed. Considine and James Donovan.

### PRECINCT NUMBER SEVEN.

Precinct No. 7 of the Sixth Ward shall consist of that portion of the City of Oakland bounded as follows:

On the north by the center line of Seventh street; on the east by the center line of Jefferson street, and its extension southerly to the charter line of the City of Oakland; on the south by the charter line of the City of Oakland, and on the west by the center line of Castro street and its extension southerly to the charter line of the City of Oakland.

Polling place, McManus Stable, Seventh street, near Castro street.

Inspectors, E. M. Bernstein and J. R. Sloan.

Judges, J. J. McCarthy and D. Moran.

Clerks, John McNeil and T. J. Rathjen.

Ballot clerks, T. G. Mahoney and James McElroy Jr.

### PRECINCT NUMBER EIGHT.

Precinct No. 8 of the Sixth Ward shall consist of that portion of the City of Oakland bounded as follows:

On the north by the center line of Eighth street; on the east by the center line of Washington street and its extension southerly to the charter line of the City of Oakland; on the south by the charter line of the City of Oakland; and on the west by the center line of Jefferson street and its extension southerly to the charter line of the City of Oakland.

Polling place, Black Hawk Stable, 565 Seventh street, between Clay and Jefferson.

Inspectors, John Orr and George Reader.

Judges, O. Lafferty and Tim Nolan.

Clerks, W. J. Wilkinson and Lewis Beaudry.

Ballot clerks, R. D. Rowe and Jack Carroll.

Phecinct No. 9 of the Sixth Ward shall consist of that portion of the City of Oakland bounded as follows:

On the north by the center line of Eighth street; on the east by the center line of Franklin street and its extension southerly to the charter line of the City of Oakland; on the south by said charter line; on the west by the center line of Washington street and its extension southerly to the said charter line.

Polling place, No. 455 Fourth street.

Inspectors, J. J. Maguire and J. C. McAvoy.

Judges, H. Schwarzchild and Martin O'Neil.

Clerks, Orin Page and Hiram Lutrell.

Ballot clerks, S. G. Cable and Wm. Stackhouse.

### PRECINCT NUMBER TEN.

Precinct No. 10 of the Sixth Ward shall consist of that portion of the City of Oakland bounded as follows:

On the north by the center line of Eighth street; on the east by Harrison street; on the south by the charter line of the City of Oakland; on the west by the center line of Franklin street and its extension southerly to the charter line of the City of Oakland.

Polling place, No. 754 Webster street.

Inspectors, H. Lipka and Felix Viollich.

Judges, M. Learner and Luke Doyle.

Clerks, Wm. Bercovich and Edward Doyle.

Ballot clerks, Wm. H. Rogers and Louis Giere.

### PRECINCT NUMBER ELEVEN.

Precinct No. 11 of the Sixth Ward shall consist of that portion of the City of Oakland bounded as follows:

Bounded on the north by the center line of Eighth street; on the east by the center line of Jackson street and its extension southerly to the charter line of the City of Oakland; on the south by the charter line of the City of Oakland and on the west by the center line of Harrison street and its extension southerly to the charter line of the City of Oakland.

Polling place, No. 502 Harrison.

Inspectors, Wm. Stack and R. Livingston.

Judges, E. Gehring and V. Chlenpek.

Clerks, Joseph Callaghan and Charles A. King.

Ballot clerks, D. H. Lewin and Frank Larmer.

### PRECINCT NUMBER TWELVE.

Precinct No. 12 of the Sixth Ward shall consist of that portion of the City of Oakland bounded as follows:

Bounded on the north by the center line of Eighth street and its extension easterly to the line dividing Oakland and Brooklyn Townships; on the east by the line dividing Brooklyn and Oakland Township; on the south by the charter line of the City of Oakland; and on the west by the center line of Jackson street and its extension southerly to the charter line of the City of Oakland.

Polling place, southeast corner Sixth and Oak streets.

Inspectors, Peter Felberling and G. L. Broadwater.

Judges, Frank Johns and Dave Bercovitch.

Clerks, L. Asher and H. Sagehorn.

Ballot clerks, Jake Smith and Wm. Stultz.

## SEVENTH WARD.

The Seventh Ward of the City of Oakland is hereby divided into eight precincts, as follows:

### PRECINCT NUMBER ONE.

Precinct No. 1 of the Seventh Ward shall consist of that portion of the City of Oakland bounded as follows:

Beginning at a point where the center line of Eighth avenue intersects the center line of East Fourteenth street; then northeasterly along the center line of Eighth avenue and the center line of Central and Silver avenues to the center line of Fourth avenue, also known as Matthews avenue; thence along the center line of Fourth avenue to the center line of Hopkins street; thence southeasterly along the center line of Hopkins street to the center line of Thirteenth avenue; thence northeasterly along the center line of Thirteenth avenue to the old charter line of the City of Oakland at the southeast corner of lands of John Hampel; thence northwesterly along the southerly line of the lands of Hampel to the line dividing Oakland and Brooklyn Townships; thence southwesterly and southerly along said township line to the center of East Fourteenth street extended westerly; thence southeasterly along said extension and the center line of East Fourteenth street to the place of beginning.

Polling place, Wm. Cron's, 228 East Eighteenth street.

Inspectors, James W. Baughman and Thomas H. Polk.

Judges, W. F. Woods and Charles D. Hayes.

Clerks, W. W. Evans and G. D. Warren.

Ballot clerks, Fred Bradshaw and Frank C. Colville.

### PRECINCT NUMBER TWO.

Precinct No. 2 of the Seventh Ward shall consist of that portion of the City of Oakland bounded as follows:

Bounded on the northeast by the center line of East Eighteenth street, on the southeast by the center line of Thirteenth avenue, on the southwest by the center line of East Fourteenth street and on the northwest by the center line of Eighth avenue.

Polling place, Kindergarten Building, East Fourteenth street near Tenth avenue.

Inspectors, J. W. Thompson and H. A. Kohler.

Judges, Frank Hostetter and G. H. Copeland.

Clerks, George P. Lowell and Henry Tom Suden.

Ballot clerks, Byron Hendrickson and Fred M. Feither.

### PRECINCT NUMBER THREE.

Precinct No. 3 of the Seventh Ward shall consist of that portion of the City of Oakland bounded as follows:

Beginning at a point where the center line of East Eighteenth street is intersected by the center line of Eighth avenue; thence northeasterly along the center line of Eighth avenue, Central avenue and Silver avenue to the center line of Fourth avenue, also known as Matthews avenue; thence northeasterly along the center line of Fourth avenue to the center line of Hopkins street; thence southeasterly along the center line of Hopkins street to the center line of Thirteenth avenue; thence northeasterly along the center line of Thirteenth avenue to the old charter line of the City of Oakland at the southeast corner of the lands of John Hampel; thence northwesterly along the southerly line of Hampel to the line dividing Oakland and Brooklyn Townships; thence northeasterly along the said township line to its intersection with the north charter line of the City of Oakland; thence easterly along the charter line of the City of Oakland to the center line of Sausal creek; thence southerly and westerly following the charter line of the City of Oakland to the south-east corner of Lynn Homestead; thence westerly along the southern boundary of Lynn Homestead to the center line of Fourteenth avenue; thence southwesterly along the center line of Fourteenth avenue to the center line of East Twenty-second street; thence northwesterly along the center line of East Twenty-second street to the center line of Thirteenth avenue; thence southwesterly along the center line of Thirteenth avenue to the center line of East Eighteenth street; thence northwesterly along the center line of East Eighteenth street to the point of beginning.

Polling place, Gillams Store, No. 1628 Thirteenth avenue.

Inspectors, George S. Swick and G. W. Mainwarring.

Judges, H. P. Dunning and G. H. Ricker.

Clerks, W. J. Clark and J. A. Longo.

Ballot clerks, W. H. Cohick and F. A. Gunther.

### PRECINCT NUMBER FOUR.

Precinct No. 4 of the Seventh Ward shall consist of that portion of the City of Oakland bounded as follows:

Commencing at the southeast corner of Lynn Homestead; thence westerly along the southern boundary of Lynn Homestead to the center line of Fourteenth avenue; thence southwesterly along the center line of Fourteenth avenue to the center line of East Twenty-second street; thence northwesterly along the center line of East Twenty-second street to the center line of Thirteenth avenue; thence southwesterly along the center line of Thirteenth avenue to the center line of East Fourteenth street; thence along the center line of East Fourteenth street to

LEGAL.

the center line of Twenty-first avenue; thence northeasterly along the center line of Twenty-first avenue to the charter line of the City of Oakland; thence northerly along the [illegible] city of Oakland to the point of beginning.

Polling place, Williams' Store, No. 906 East Fourteenth street.
Inspectors, C. A. Holton and Adolph Schley.
Judges, A. Kretz and R. Munce.
Clerks, W. A. Bransford and Joseph Nunes.
Ballot clerks, John R. Brook and C. F. Hamlin.

PRECINCT NUMBER FIVE.

Precinct No. 5 of the Seventh Ward shall consist of that portion of the City of Oakland bounded as follows:

Bounded on the northeast and southeast by the charter line of the City of Oakland, on the southwest by the center line of East Fourteenth street, on the northwest by the center line of Twenty-first avenue.

Polling place, Windham's Place, No. 1216 Twenty-third avenue.
Inspectors, Thomas W. Jeffress and J. S. Corcoran.
Judges, Frank J. White and R. Christofferson.
Clerks, Edwin C. Travis and John B. Voldeck.
Ballot clerks, J. N. Christiansen and David Jackson.

PRECINCT NUMBER SIX.

Precinct No. 6 of the Seventh Ward shall consist of that portion of the City of Oakland bounded as follows:

Beginning at a point where the center line of Eighteenth avenue, if extended southwesterly would intersect the charter line of the City of Oakland, and running thence northwesterly along said extension to the center line of East Fourteenth street; thence southeasterly along the center line of East Fourteenth street to the charter line of the City of Oakland; thence following the charter line of the City of Oakland southerly to the southeast corner of the City of Oakland; thence following the charter line of the City of Oakland northwesterly to the point of beginning.

Polling place, No. 1103 Twenty-third avenue.
Inspectors, A. B. Clark and W. S. Davidson.
Judges, T. B. R. Crandall and Charles Munce.
Clerks, Harry R. Browne and J. C. Colyar.
Ballot clerks, J. A. Crist and Manuel Fonte.

PRECINCT NUMBER SEVEN.

Precinct No. 7 of the Seventh Ward shall consist of that portion of the City of Oakland bounded as follows:

Beginning at a point where the center line of Eighteenth avenue if extended southwesterly would intersect the charter line of the City of Oakland, thence northeasterly to and along the center line of Eighteenth avenue to the center line of East Fourteenth street, thence northwesterly along the center line of East Fourteenth street to the center line of Eighth avenue, thence southwesterly along the center line of Eighth avenue to the charter line of the City of Oakland, thence southeasterly along the charter line to the place of beginning.

Polling place, No. 626 East Twelfth street.
Inspectors, J. F. Ford and A. W. May.
Judges, Thomas Wheaton and W. D. Thomas.
Clerks, C. A. James and O. Whipple.
Ballot clerks, H. C. Hermanson and Albert Schmidt.

PRECINCT NUMBER EIGHT.

Precinct No. 8 of the Seventh Ward shall consist of that portion of the City of Oakland bounded as follows:

Beginning at a point where the center line of Eighth avenue if extended southwesterly would intersect the charter line of the City of Oakland, thence northerly to and along the center line of Eighth avenue to the center line of East Fourteenth street, thence northwesterly along the center line of East Fourteenth street to its extension westerly to the line dividing Oakland and Brooklyn Townships, then southwesterly along said township line to the charter line of the southern boundary of the City of Oakland, thence easterly along said charter line to the place of beginning.

Polling place, Meaders, No. 277 East Twelfth street.
Inspectors, H. S. Anderson and Thomas A. Cooper.
Judges, Horace B. Meader and James Cobbledick.
Clerks, George H. Mason and W. S. Smith.
Ballot clerks, August Kempkly and R. B. Heath.

The words "old charter line" whenever so used shall be construed to mean the northern boundary line as established prior to the annexation of territory by an election held June 10, 1897.

And be it further

Resolved, That the officers of election hereinbefore named and designated must prior to entering upon their respective duties each take and subscribe the oath of office prescribed by law for such officers.

That in case any of the officers of election so designated and appointed shall fail to attend at the opening of the polls on the morning of said election, the electors of the municipal election precinct present at that hour shall fill their places by appointing other competent persons, and be it further

Resolved, That the polls for such election shall be opened at six o'clock of the morning of said day of election and shall be kept open until five o'clock in the afternoon of same day, when the polls shall be closed, and be it further

Resolved, That the City Clerk of said City of Oakland shall provide for each of the election precincts herein mentioned not less than one hundred tickets for every fifty or fraction of fifty electors registered in such election precinct, which ballot shall be prepared, printed, furnished and distributed as prescribed and provided by law, and be it further

Resolved, That the City Clerk of said City of Oakland is hereby directed and ordered to cause to be published in the Oakland Tribune, a daily newspaper printed, published and circulated in said City of Oakland, County of Alameda, State of California, for at least ten days before the said 9th day of March, 1903, a notice of such election and to cause to be posted at each place of election, hereinbefore set forth, at least ten days before said election, a notice of such election, and be it further

Resolved, That these resolutions, together with proper recitals, shall constitute the notice of election and proclamation.

Office of the Clerk of the City of Oakland, February 24th, 1903.

ROD W. CHURCH.
City Clerk and Clerk of the Council of the City of Oakland.
152-2-25-10t.

## ORDINANCE NO.

AN ORDINANCE GRANTING TO J. H. MACDONALD, HIS SUCESSORS AND ASSIGNS, THE RIGHT, FRANCHISE AND PRIVILEGE, FOR THE TERM OF FORTY (40) YEARS, TO LAY DOWN, CONSTRUCT, MAINTAIN AND OPERATE A SINGLE OR DOUBLE TRACK STREET RAILROAD WITH ALL NECESSARY AND CONVENIENT SIDETRACKS, SWITCHES AND APPLIANCES, TO BE OPERATED BY ELECTRICITY OR SUCH OTHER IMPROVED MODE OF OPERATION AS MAY BE AUTHORIZED BY LAW, EXCEPT STEAM LOCOMOTIVES, OVER, ALONG AND UPON THE FOLLOWING DESCRIBED STREETS AND ROUTE IN THE CITY OF OAKLAND, COUNTY OF ALAMEDA, STATE OF CALIFORNIA, TO WIT:

Beginning at the northeastern end of Piedmont Avenue, formerly Webster street as said street is shown and so designated on that certain map entitled, "Map of the Howe Tract," filed in the office of the County Recorder of Alameda County, California, December 19th, 1876, said point being on the southwestern boundary of Mountain View Cemetery and also on the northeastern boundary line of the corporate limits of the City of Oakland, and running thence in a southwesterly direction along the said Piedmont Avenue to County Road No. 1109, thence along the said County Road No. 1109 and along Pleasant Valley Avenue as said road and avenue are shown and so designated on that certain map entitled, "Map in Partition of the Blair Ranch," accompanying the Referee's Report in case of Florence Ethel Blair vs. Mabel E. Squires, Phebe A. Blair et al, being case 10390, Superior Court of Alameda County, California, filed in the County Clerk's office of the said Alameda County, April 28th, 1897, southeasterly to where the said Pleasant Valley Avenue is intersected by the northeastern boundary line of the corporate limits of the City of Oakland.

Also: Beginning at the intersection of the northern boundary line of the corporate limits of the City of Oakland with Pleasant Valley Avenue as said avenue is delineated and so designated upon that certain map entitled, "Map of Pleasant Valley Tract," filed in the office of the County Recorder of Alameda County July 25th, 1876, and running thence southwesterly along said Pleasant Valley Avenue and along Lake Avenue as said avenue is shown and so designated on that certain map entitled, "Map of Oakland Heights," filed February 7th, 1889, in the office of the Recorder of Alameda County, California, to the southwestern boundary line of the aforesaid Oakland Heights and being also the northeastern boundary of a tract of land owned by Edson F. Adams, John Charles Adams and Julia P. A. Prather; thence in a southwesterly and then in a northwesterly direction over the said lands or private property, to the eastern end of Grand avenue as now laid out and open; thence along the said Grand Avenue as it is laid out and open and used and along Grand Avenue as said avenue is shown and so designated on that certain map entitled, "Map of the Boulevard Terrace," filed February 7th, 1889, in a northwesterly direction to Webster Street, thence southwesterly along Webster Street to Fourteenth Street, thence northwesterly along Fourteenth Street to Broadway, thence southwesterly along Broadway to Tenth Street, thence northwesterly along Tenth street to Washington Street, thence southwesterly along Washington Street to Fifth Street, thence southeasterly along Fifth Street to Broadway, thence southwesterly along Broadway to a point two hundred (200) feet southwesterly from the southwestern line of First Street.

WHEREAS, on the 24th day of November, A. D. 1902, J. H. Macdonald filed with the City Council of the City of Oakland an application in writing for the franchise hereinafter set forth; and

WHEREAS, said City Council did, by resolution duly passed and adopted at a meeting of said City Council held on the 26th day of January, 1903, resolved to grant said franchise, and did by said resolution so passed, as aforesaid, further resolve that sealed bids for said franchise be received by said City Council up to the hour of 12 o'clock noon on Monday, the 2nd day of March, A. D. 1903, and that said bids be opened and read at a meeting of said City Council to be held on Monday, the 2nd day of March, A. D. 1903, at the hour of 8 o'clock P. M.; that said franchise be thereupon granted to the person, firm or corporation, who shall make the highest cash bid therefor in the manner provided by law; and did by said resolution prescribe and fix the sum of five thousand ($5000) dollars to be the penal sum or amount of the bond required by law to be filed by the grantee of said franchise; and

WHEREAS, said City Council did by the aforesaid resolution resolve that said City Council, before granting such franchise, permission and authority, as aforesaid, exact and require from the successful bidder therefor a satisfactory written promise and undertaking to permit and allow mail carriers in the employ of the United States Government, at all times while engaged in the actual discharge of duty, to ride on the cars of the street railroad thereby authorized without paying any sum of money whatever for fare or otherwise; and that such promise and undertaking on the part of said successful bidder shall be a condition precedent to the granting of such franchise, permission and authority; and

WHEREAS, said City Council did by the aforesaid resolution authorize and direct the City Clerk of said City of Oakland on behalf of said City Council to advertise in the Oakland Tribune, a daily newspaper of said City of Oakland, in the manner and for the period required by law, statements of all the aforesaid facts and matters, together with statements of all other facts and matters in connection with the granting of said franchise required by law to be advertised and published; and

WHEREAS, the City Clerk, in pursuance of said order of said City Council, did advertise and publish statements of all the aforesaid facts and matters, together with statements of all other facts and matters in connection with the granting of such franchise required by law to be so advertised and published, in the said Oakland Tribune, a daily newspaper of said City of Oakland, once a day for ten successive days, which said publication was completed not less than twenty (20) days nor more than thirty (30) days before any further action on said franchise was taken by said City Council; and

WHEREAS, at a meeting of said City Council held in pursuance of said resolution and said advertisement and publication on the second day of March, A. D. 1903, at the hour of 8 o'clock P. M., at the Council Chamber in the City Hall of said City of Oakland, all sealed bids which had theretofore been filed with the City Clerk of said City of Oakland, as required by said resolution and said advertisement and publication so made as aforesaid, were opened and read by said City Council in open session; and

WHEREAS, the sealed bid of said J. H. Macdonald then and there opened and read being an offer to pay the sum of sixteen hundred ($1600) dollars in cash, Gold Coin of the United States, for said franchise, was duly filed with said City Clerk, as provided by said resolution and in said advertisement and publication, and was the highest bid made therefor by any person, firm or corporation; and

WHEREAS, said J. H. Macdonald filed with his said bid a satisfactory written promise and undertaking on his part to permit and allow mail carriers in the employ of the United States Government, at all times while engaged in the actual discharge of duty, to ride on the cars of the street railroad to be authorized by said franchise without paying any sum of money whatever for fare or otherwise; and

WHEREAS, said franchise was then and there struck off, sold, awarded and granted to said J. H. Macdonald by said City Council; and

WHEREAS, said J. H. Macdonald did, within 24 hours thereafter, deposit with the City Clerk of said City of Oakland as directed by said City Council, the full amount of his said bid; and

WHEREAS, said J. H. Macdonald did, within five days after said franchise was awarded to him, as aforesaid, file with the said City Council a bond running to said City of Oakland in the penal sum of five thousand ($5000) dollars, with two good and sufficient sureties conditioned in all respects as required by law, which said bond and the sureties thereon were duly approved by said City Council;

NOW, THEREFORE, BE IT ORDAINED by the Council of the City of Oakland as follows:

Section 1. The right, franchise and privilege is hereby granted unto J. H. Macdonald, his successors and assigns, to lay down, construct, maintain and operate a street railroad with all necessary and convenient side tracks, switches and appliances over, along and upon the following described streets and route, in the City of Oakland, County of Alameda, State of California, to wit:

Beginning at the northeastern end of Piedmont Avenue, formerly Webster Street, as said street is shown and so designated on that certain map entitled, "Map of the Howe Tract," filed in the office of the County Recorder of Alameda County, California, December 19th, 1876, said point being on the southwestern boundary of Mountain View Cemetery, and also on the northeastern boundary line of the corporate limits of the City of Oakland, and running thence in a southwesterly direction along the said Piedmont Avenue to County Road No. 1109, thence along the said County Road No. 1109 and along Pleasant Valley Avenue as said road and avenue are shown and so designated on that certain map entitled, "Map in Partition of the Blair Ranch," accompanying the Referee's report in case of Florence Ethel Blair vs. Mabel E. Squires, Phebe A. Blair et al, being case 10390, Superior Court of Alameda County, California, filed in the County Clerk's office of the said Alameda County, April 28th, 1897, southeasterly to where the said Pleasant Valley Avenue is intersected by the northeastern boundary line of the corporate limits of the City of Oakland.

Also: Beginning at the intersection of the northern boundary line of the corporate limits of the City of Oakland with Pleasant Valley Avenue as said Avenue is delineated and so designated upon that certain map entitled "Map of Pleasant Valley Tract," filed in the office of the County Recorder of Alameda County July 25th, 1876, and running thence southwesterly along said Pleasant Valley Avenue and along Lake Avenue as said Avenue is shown and so designated on that certain map entitled "Map of Oakland Heights," filed February 7th, 1889, in the office of the Recorder of Alameda County, California, to the southwestern boundary line of the aforesaid Oakland Heights and being also the northeastern boundary of a tract of land owned by Edson F. Adams, John Charles Adams and Julia P. A. Prather; thence in a southwesterly and then in a northwesterly direction over the said lands or private property, to the eastern end of Grand Avenue as now laid out and open; thence along the said Grand Avenue as it is laid out and open and used and along Grand Avenue as said Avenue is shown and so designated on that certain map entitled, "Map of the Boulevard Terrace," filed February 7th, 1889, in a northwesterly direction to Webster street; thence southwesterly along Webster street to Fourteenth street, thence northwesterly along Fourteenth street to Broadway, thence southwesterly along Broadway to Tenth street, thence northwesterly along Tenth street to Washington street, thence southwesterly along Washington street to Fifth street, thence southeasterly along Fifth street to Broadway; thence southwesterly along Broadway to a point two hundred (200) feet southwesterly from the southwestern line of First street.

Section 2—Said J. H. Macdonald, his successors and assigns, are hereby granted and given the above mentioned right, franchise and privilege to lay down, construct, maintain and operate said street railroad, together with the right to carry passengers thereon for hire for the term of forty (40) years from and after the date of the passage and approval of this ordinance; provided, however, that nothing in this ordinance contained shall be construed to give or grant to said J. H. Macdonald, or his successors or assigns, the right, franchise or privilege to carry freight for any person, partnership or corporation, over, along or upon said street railroad, or any portion thereof, except such materials, tools, machinery and fuel as it may be necessary to transport over said street railroad for the construction, operation or maintenance of the street railroad lines of said J. H. Macdonald, or his successors or assigns;

SECTION 3.—Single fares on said street railroad shall not exceed five (5) cents, and subject to unavoidable delays and casualties, cars for the conveyance of passengers must be operated each day in each direction over said route of said railroad as follows: Between the hours of seven (7) a. m. and seven (7) p. m., at intervals of not more than fifteen (15) minutes, and between the hours of seven (7) p. m. and twelve (12) p. m. at intervals of not more than thirty (30) minutes.

Section 4.—Said street railroad shall be operatedby electricity or such other improved mode of operation as may be authorized by law, except steam locomotives.

Section 5.—The tracks of said street railroad shall be single or double, and said tracks shall be constructed of standard rails of the most improved pattern and shall be laid down and constructed in a good and substantial manner, and so as to present the least obstruction to travel and the crossing of vehicles; and the cars run thereon must be of the most approved construction for comfort, convenience and safety of passengers, and provided with brakes to stop the same when required:

Section 6.—The tracks of said street railroad must not be more than five (5) feet wide within the rails and must have a space between them sufficient to allow the cars to pass each other freely, and when permanently laid they must be as nearly as possible in the middle of the streets herein above designated but in no event shall there be more than double tracks in said street. (Provided that on Webster street between Fourteenth street and Boulevard Terrace there shall be constructed a double track railroad.)

Section 7—Said J. H. Macdonald, his successors or assigns, must plank or replank, pave or repave, macadamize or remacadamize, the entire length of the portions of the streets used by their tracks between the rails and for two feet on each side thereof, and between the tracks if there be more than one, and keep the same constantly in repair, flush with the street and with good crossings; and such street work shall be done with the same material, at the same time and in the same manner as the remainder in width of such portions of said streets.

Section 8—All trolley poles used in the construction of said street railroad shall be located on the sidewalks immediately adjoining the curb and shall be of iron and of the most approved pattern for street railroad purposes, and no hanging arms shall be used; and the said poles and all wires used in connection with the exercise of the franchise hereby granted shall be of sufficient height and elevation above the ground to avoid obstruction to the ordinary use of the streets, and they shall be constructed and erected to the satisfaction of the Board of Public Works of the said City of Oakland.

Section 9.—Work to construct the said street railroad must be commenced in good faith within not more than six months from the date of the taking effect of this ordinance and said work must be completed within one year thereafter, unless the time be extended or the uncompleted portion be abandoned with the consent of said City Council.

Section 10.—Said J. H Macdonald, his successors or assigns, shall permit and allow all mail carriers in the employ of the United States Government, at all times while engaged in the actual discharge of duty, to ride on the cars of the street railroad hereby authorized without paying any sum of money whatever for fare or otherwise:

Section 11.—Said J. H Macdonald, his successors or assigns must, during the life of the franchise hereby granted, pay to the City of Oakland two (2) per cent of the gross annual receipts of said J. H. Macdonald, his successors or assigns, arising from the use, operation or possession of such franchise. No percentage shall be paid for the first five (5) years succeeding the date of the franchise, but thereafter such percentage shall be payable annually; and in the event said payment is not made said franchise shall be forfeited.

Section 12.—This ordinance shall take effect and be in full force from and after its passage and approval.

In Council, Oakland, Cal., March 2, 1903.
Passed to print by the following vote:
Ayes—Messrs. Bishop, Boyer, Courtney, Fitzgerald, Ruch, Wallace, Wixson, and President Schaffer—8.
Noes—None.
Absent—Cadman, Cuvellier and Dornin—3.
Attest, ROD W. CHURCH, City Clerk.
Oakland, March 3d, 1903.
154-3-3-10t.

### Notice of Time Set For Proving Will, Etc.

In the Superior Court of the County of Alameda, State of California.
In the Matter of the Estate of Leontine Rickard Fisher, deceased.
Notice of time set for proving Will etc.

Notice is hereby given that a petition for the probate of a duly authenticated copy of the will of Leontine Rickard Fisher, deceased, and for the issuance to Thos. Rickard of letters of administration with said Will annexed has been filed in this Court, and that the Court has by its order filed herein fixed Friday the 13th day of March, 1903, at 10 o'clock A. M. of said day at the Court Room of Department No. 4 of said Court, at the Court House in the City of Oakland, in said County of Alameda, as the time and place for the hearing of said petition and the proving of said authenticated copy of said Will when and where any person interested may appear and contest the same; and the Clerk of Court was by said order directed to give notice hereof.

Dated, March 3d, 1903.
JOHN P. COOK, Clerk.
By G. S. PIERCE, Deputy Clerk.
CHICKERING & GREGORY, Attorneys for petitioner, Mutual Life Building, San Francisco.

### PROBATE NOTICE.

In the Superior Court of the County of Alameda, State of California.
In the Matter of the Estate of Albert G. Gurnett, deceased.
Notice of time set for proving will, etc., and application for letters of administration with will annexed.

Notice is hereby given, that a petition for the probate of the Will of Albert G. Gurnett, deceased, and for the issuance to Cordelia Ellen Gurnett of letters of administration with the will annexed has been filed in this Court, and that Monday, the 16th day of March A. D. 1903, at 10 o'clock A. M. of said day, at the Courtroom of Department No. 4 of said Court, at the Court House in the City of Oakland, in the County of Alameda, has been set for the hearing of said petition, when and where any person interested may appear and contest the same, and show cause if any they have why said petition should not be granted.

Dated, March 5, 1903.
JOHN P. COOK, Clerk.
By H. E. MAGILL, Deputy Clerk.
REED & NUSBAUMER, attorneys for Petitioner.

### Probate Notice.

In the Superior Court of the County of Alameda, State of California.
In the Matter of the Estate of Andrew J. Gooch, Deceased.
Notice of Time Set for Proving Will, Etc.

Notice is hereby given, that a petition for the probate of the Will of Andrew J. Gooch, deceased, and for the issuance to Cordelia A. Gooch, of letters testamentary thereon has been filed in this Court, and that Monday, the 9th day of March A. D. 1903, at 10 o'clock A. M. of said day, at the Court-room of Department No. 4 of said Court, at the Court House in the City of Oakland, in said County of Alameda, has been set for the hearing of said petition and proving said will, when and where any person interested may appear and contest the same.

Dated, February 26th, 1903.
JOHN P. COOK, Clerk.
By G. S. PIERCE, Deputy Clerk.

### Notice to Creditors.

Estate of Peter Emrich, deceased.

Notice is hereby given by the undersigned Administratrix of the estate of Peter Emrich, deceased to the creditors of and all persons having claims against the said deceased, to exhibit them with the necessary vouchers within four months after the first publication of this notice to the said Administratrix at the office of Reed & Nusbaumer, No. 922 Broadway street, Oakland, Alameda county, Cal., which said office the undersigned selects as her place of business in all matters connected with said estate of Peter Emrich, deceased.

ELIZABETH SCHMIDT,
Administratrix of the estate of Peter Emrich, deceased.
Dated, Oakland, February 20, 1903.

## Notice of Application for and Sale of Street Railroad Franchise and Advertisement for Bids Therefor.

TO ALL WHOM IT MAY CONCERN:

NOTICE IS HEREBY GIVEN THAT ON THE 24TH DAY OF NOVEMBER, A. D. 1902, AN APPLICATION IN WRITING WAS MADE BY J. H. MACDONALD TO THE BOARD OF SUPERVISORS OF THE COUNTY OF ALAMEDA, STATE OF CALIFORNIA, FOR A FRANCHISE AND PRIVILEGE FOR A PERIOD OF FIFTY (50) YEARS TO CONSTRUCT AND OPERATE A SINGLE OR DOUBLE TRACK STREET RAILROAD, WITH ALL NECESSARY AND CONVENIENT STATIONS, SIDETRACKS, SWITCHES AND APPLIANCES, TO BE OPERATED BY ELECTRICITY OR SUCH OTHER IMPROVED MODE OF OPERATION AS MAY BE AUTHORIZED BY LAW, ALONG AND UPON THE FOLLOWING DESCRIBED PUBLIC HIGHWAY AND ROUTE IN SAID COUNTY OF ALAMEDA, STATE OF CALIFORNIA, TO-WIT:

Beginning at the intersection of the eastern boundary line of the corporate limits of the City of Oakland with Pleasant Valley avenue, as said avenue is delineated and so designated on that certain map, entitled, "Map in partition of the Blair Ranch," accompanying the Referee's report in case of Florence Ethel Blair vs. Mabel E. Squires, Phoebe A. Blair et al, being case No. 10390, Superior Court of Alameda County, California, filed in the Clerk's office of said Alameda County April 28, 1897; thence southeasterly and southwesterly along the said Pleasant Valley avenue as it is shown and so designated on the aforesaid map and continuing along it in a southwesterly direction, as is shown and so designated on that certain map entitled, "Map of Lincoln Park," filed in the office of the County Recorder of Alameda County, California, December 17, 1890, as it is shown and so designated on that certain map entitled, "Map of the Bowie property, Oakland Township, etc.," filed in the office of the Recorder of Alameda County April 6, 1892, and also as shown and so designated on that certain map entitled, "Amended Map of Fairview Tract," filed in the Recorder's office of Alameda County, California, July 21, 1891, to the intersection of said Pleasant Valley avenue with the northern boundary line of the corporate limits of the City of Oakland, this portion of the said avenue being and lying in Oakland Township, Piedmont Road District.

Said franchise and privilege to be awarded and granted by said Board of Supervisors upon such terms and conditions and restrictions as may be imposed or required by law, or as in the judgment of said Board of Supervisors may be necessary and proper, and upon the further condition that the street railroad authorized thereby shall be constructed and operated upon such portion or portions of said public highway and route as said Board of Supervisors shall designate and in such manner as to present the least possible obstruction and inconvenience to the traveling public.

And that it is proposed by the said Board of Supervisors to grant the same upon the terms and conditions and restrictions in this advertisement hereinafter set forth:

That the term of the continuance of said franchise or privilege is fifty (50) years, and that the route to be traversed by said street railroad is that above set forth and particularly described;

And notice is here given that tenders or bids for said franchise or privilege will be received by said Board of Supervisors on Monday, the 30th day of March, A. D. 1903, and that said tenders or bids must be filed with the Clerk of said Board of Supervisors at his office in the Hall of Records, in the City of Oakland, County of Alameda, State of California, up to the hour of ten o'clock A. M. of said day, and that said Board of Supervisors will meet in open session on said 30th day of March, A. D. 1903, at the said hour of ten o'clock A. M. of said day, at the chambers of said Board, in the Hall of Records, in the City of Oakland, County of Alameda, State of California, and read said tenders or bids and that said franchise or privilege will then be awarded to the highest bidder as provided by law and that all tenders or bids for said franchise or privilege must be of a stated sum or amount in cash;

And notice is hereby further given that the terms and conditions and restrictions upon which said franchise or privilege will be awarded and granted as aforesaid are as follows, to-wit:

ONE: The street railroad to be authorized by said franchise shall consist of a single or double track and the rails shall be laid in a good and substantial and workmanlike manner, and said railroad shall be constructed in such a manner as to present the least possible obstruction and inconvenience to the traveling public, and the cars run thereon shall be of the most approved pattern for comfort, convenience and safety.

TWO: Said street railroad shall be operated by electricity or such other improved mode of operation as may be authorized by law, except steam locomotives.

THREE. The tracks, sidetracks and switches shall not be more than five feet wide within the rails and must have a space between them sufficient to allow the cars to pass each other freely, and when permanently laid shall be as nearly as possible in the middle of said public highway or in such a position upon said public highway as the Board of Supervisors may direct. No station shall be constructed within the lines of said public highway without the approval and consent of the Board of Supervisors.

FOUR: Single fares on the said street railroad shall be as now provided by law.

FIVE: The grantee or grantees of said franchise, their successors or assigns must plank, pave or macadamize or otherwise improve with the same kind of material with which the other portions of the public highways adjacent are improved the entire length of the said public highway used by said track or tracks between the rails and for two feet on each side thereof, and also between the tracks where there is more than one track, and keep the same constantly in repair, flush with said public highway, and with good crossings; and said grantee or grantees, their successors or assigns, after five (5) days' notice to repair or improve the entire length of said public highway used by said railroad or any portion thereof as above provided, shall forfeit to the said County of Alameda ten ($10) dollars per day for each and every day that they or their successors or assigns shall neglect to comply with the aforesaid condition.

SIX: Work to construct said railroad must be commenced within six months from the date of the approval of the ordinance granting said franchise and the same must be completed within one year thereafter over the entire route, unless the uncompleted portion thereof be abandoned with the consent and approval of said Board of Supervisors.

And said grantee or grantees, their successors or assigns shall within sixty (60) days from the approval of said ordinance, file with the Clerk of said Board of Supervisors a bond with two or more sufficient sureties in the penal sum of $2,500.00, to be approved by the chairman of said Board of Supervisors, conditioned for the faithful performance of all the requirements and conditions of said ordinance; and the said grantee or grantees, their successors or assigns shall pay all the costs and expenses of the publication of said ordinance.

SEVEN: Said grantee or grantees, their successors or assigns shall lay the tracks for said railroad over said route under the direction of said Board of Supervisors and the County Surveyor of said County of Alameda, and no change of any public highway over which said railroad is to run shall be made in any way except by and with the consent and approval of said Board of Supervisors.

EIGHT: In case said railroad shall use electricity as a motive power the poles and wires used shall be of the most approved pattern used for electrical railways, and of wood or iron, and all wires used in connection with the exercise of said franchise, except underground wires, shall be of sufficient height and elevation above the ground so as to avoid obstruction to the ordinary use of said public highway.

NINE: Cars must be operated over said street railroad in each direction at least twelve times daily. And

TEN: All mail carriers in the employ of the United States Government at all times while engaged in the actual discharge of duty shall be permitted and allowed to ride on the cars of said street railroad without paying any sum of money whatever for fare or otherwise.

Dated February 24th, A. D. 1903.
By order of the Board of Supervisors of the County of Alameda, State of California.
(Seal.) JOHN P. COOK,
County Clerk of the County of Alameda, State of California, and ex-officio Clerk of the Board of Supervisors of said County of Alameda, State of California.

OFFICE OF THE
## Assessor of Alameda County
## POLL TAX NOTICE

Oakland, February 28th, 1903.

Notice is hereby given that the State Poll Tax of two dollars for the year 1903 is now due and payable at my office, room one, Court House, or to a Deputy Assessor.

Sec. 3839 of the Political Code reads as follows:

Every male inhabitant of the State over twenty-one and under sixty years of age, except paupers, insane persons and Indians, must annually pay a Poll Tax of two dollars, provided the same be paid between the

FIRST MONDAY IN MARCH AND THE FIRST MONDAY IN JULY

Then it shall be three dollars.

Sec. 3846 of the Political Code makes it the duty of the Assessor to "demand Poll Tax of every person liable therefor, and on the neglect or refusal of such person to pay, he must collect by seizure and sale of any personal property owned by such person."

Under Sections 429 to 435 every person who refuses to give his own name or the name of any person in his employ, or who in any manner obstructs the Assessor or any of his deputies in the collection of the State Poll Tax, is guilty of a misdemeanor and liable to a fine of $500 or imprisonment in the County Jail, or both such fine and imprisonment.

Only those persons under twenty-one or over sixty years of age are exempt. Poll Tax must be paid on demand.

HENRY P. DALTON,
Assessor of Alameda County.
Oakland, California.

OFFICE OF THE
## Assessor of Alameda County
## NOTICE TO TAXPAYERS

Oakland, February 28th, 1903.

All Persons, Firms, Companies, Corporations and Associations, are required to deliver at the Assessor's office, at the Court House, City of Oakland, County of Alameda, on or before April 1st, 1903, a statement, under oath, of all the property, both real and personal, owned or claimed by him, her or them, or in their possession or held in trust for others, at 12 o'clock meridian on the

FIRST MONDAY OF MARCH 1903

In accordance with Sec. 3629, Political Code.

Every person who refuses or neglects to furnish the statement as provided for in Section 3269, Political Code, becomes liable to a fine of one hundred dollars and the value fixed by the Assessor on their property must not be reduced by the Board of Equalization.

All persons owning real estate that has been assessed in the wrong name, or errors have appeared on their tax bills, are requested to call at the Assessor's office or notify the Assessor by mail on or before April 1st, 1903, so that the proper corrections may be made on the assessment roll for the year 1903.

ASSESSMENT BLANKS may be obtained at the Assessor's office, room one, Court House, or from any Deputy Assessor.

HENRY P. DALTON
Assessor of Alameda County.
Oakland, California.

### Notice of Sale of Real Property.

In the Superior Court of the County of Alameda, State of California.
In the matter of the Estate of Trindad Villa, deceased.
Notice of Sale of real property.

Notice is hereby given that in pursuance of an order of the Superior Court of the County of Alameda, State of California, Department 4 thereof, the 16th day of February A. D., 1903, in the matter of the estate of Trindad Villa, deceased, the undersigned Administratrix of said estate will sell at private sale, for cash, gold coin of the United States subject to confirmation by said Superior Court, all that certain unimproved lot situate and lying in the City of Oakland, County of Alameda, State of California, and described as follows to-wit:

That certain unimproved lot, piece or parcel of land situate on Telegraph avenue in the said City of Oakland and known as Lot No. (11) eleven in Block A in the Vicente Peralta Reservation (sometimes described as Vicente Peralta's Addition to the City of Oakland.)

Sale will be made on and after the 21st day of March A. D., 1903. Bids will be received at the law office of H. L. Bradford, No. 628 Montgomery street, Room 32, third floor of said building in the City and County of San Francisco, State of California, or may be submitted to the clerk of said Court, in the County of Alameda.

Terms of sale: Cash ten (10) per cent of amount bid to be paid on the day of sale, balance on confirmation of sale by the said Superior Court.

MARIA ESPARZA,
Administratrix of the Estate of Trindad Villa, deceased, dated February 18, 1903.

## ORDINANCE NO—

AN ORDINANCE ACCEPTING THE BEQUEST BY THE LATE BUSHROD WASHINGTON JAMES TO THE CITY OF OAKLAND OF THE PROPERTY KNOWN AS BUSHROD PARK SUBJECT TO THE LIMITATIONS AND CONDITIONS SET FORTH IN THE LAST WILL AND TESTAMENT OF SAID BUSHROD WASHINGTON JAMES, DECEASED.

Whereas, The late Bushrod Washington James, of Philadelphia, Pennsylvania, did by a provision in his last will and testament, bearing date the 19th day of August A. D. 1900, duly proved before the Register of Wills at Philadelphia, Pennsylvania, provide inter alia as follows:

"I give and devise to the City of Oakland, Alameda County, in the State of California, my entire lot of ground now known as Bushrod Park in the City of Oakland, which I purchased from John W. Brumagin in the year 1870 and 1871 by deeds duly recorded in the county aforesaid, commencing at a stake in the private road between the lands now or late of Canning and said John W. Brumagin, at the corner common to lands of Julius Racine and said Brumagin, containing six acres and sixty-nine hundredths of an acre of land and also all that certain lot or piece of land beginning at a point in the center of the Shattuck road, at the southwest corner of the first described lot, containing sixty-eight hundredths of an acre of land to be maintained as a public park, forever to be called as aforesaid, Bushrod Park.

Provided the said City of Oakland shall lay out and properly adorn said lot and keep it enclosed or otherwise neatly embordered and maintained at all times in good condition for the use of the public for the purpose aforesaid. Provided further that the said City of Oakland shall not at any time sell or dispose of said lot of ground, place any incumbrance thereon, nor allow any such to accummulate or be filed against the same, nor any charge or liability for the payment of any sum of money for improvements or adornments, paving, curbing, gas, sewer, water, electric, street, or any other such charges or assessments whatsoever to become a lien upon said lot.

Provided further that no prison, penal institution, house of correction, or alms house, or any building for contagious or infectious disease of any kind, nor any building objectionable to the public or neighborhood, shall at any time be erected upon said lot or any part thereof, but said city may erect upon a suitable portion of said lot, not exceeding one-half of the area thereof, a public library properly maintained, a home for children, or the aged, or an institution of learning, if not of an objectionable nature, nor as hereinbefore restricted, such institution, however, if such shall be erected, shall retain the name Bushrod Park prefixed to its name. But a portion of said lot as aforesaid sufficient and necessary for such purpose shall be kept open and not built upon, as a public park forever.

And provided also that the said City of Oakland shall in writing signify its acceptance of said lot subject to said conditions to my executor within one year from the date of my decease.

And I direct my executor to notify said City of Oakland of this devise subject to said conditions as soon after the probate of my will as practicable. And should the said City of Oakland fail to accept as aforesaid the said lot of ground subject to said conditions within the time herein specified, after having received due notice of the same as aforesaid or having so accepted said lot subject to said conditions, if it shall at any time hereafter violate any of the conditions of said devise or if the said devise shall at any time become otherwise inoperative, I give and devise the said lot of ground to my trustee in fee in trust for the Bushrod Washington James Eye and Ear Institute aforesaid, for use in connection with the permanent or endowment fund of said Institute hereby created."

Therefore, be it ordained by the Council of the City of Oakland as follows:

Section 1—That the City of Oakland accepts the bequest made to it by the late Bushrod Washington James of the real estate, premises and property above designated and accepts and agrees to all the terms, conditions and limitations in said last will and testament and above set forth.

Section 2—This ordinance shall take effect immediately.

In Council, Oakland, Cal. February 24, 1903.
Passed to print by the following vote:
Ayes—Messrs. Bishop, Boyer, Cadman, Courtney, Dornin, Fitzgerald, Ruch, Wallace, Wixson, and President Schafer—10.
Noes—None.
Absent—Mr. Cuvellier—1.
Attest, ROD W. CHURCH, City Clerk.
Oakland, March 2, 1903.
153-3-2-10t.

## ANNUAL MEETING.

The annual meeting of the stockholders of the California Ice Company will be held at No. 456 Eighth street, Oakland, at 8 P. M., Tuesday, March 10th, 1903.

B. L. FISHER, President.
O. G. NEWHAL, Secretary.

JOSEPH B. TOPLITZ

Member California Stock and Oil Exchange; member Tonopah Stock Exchange. Tel. Bush 885. Bank references—California Safe Deposit and Trust Co., San Francisco.
OFFERS FOR SALE—1000 shares Butte Tonopah at 15c; 1000 shares Indiana Tonopah at 10c 500 shares McNamara (Tonopah Con.) at 70c; 1000 shares Montana Tonopah at 90c 500 shares Paymaster at 15c; 500 shares Ray & O'Brien at 30c; 500 shares Salt Lake & Tonopah at $1.90; 1000 shares Tonopah & Great Western at 10c; 1000 shares Tonopah & California at 50c; 300 shares United Tonopah at 20c, and other good stocks.
Send for "Ready Reference" and "Tonopah Map." Clients always kept posted on condition of market.
Write me before buying elsewhere, also for information regarding Mining stock investments paying regular dividends, returning 10 per cent to 24 per cent per annum; also for suggestions as to the best speculative purchases. Correspondence invited. Address—
JOSEPH B. TOPLITZ,
330 Pine Street, San Francisco, Cal.

Lydia E. Pinkham's Liver Pills
Are specially prepared to act in harmony with the female system. They cure Constipation and Sick Headache, resulting from causes peculiar to women.
25c

PALACE AND GRAND HOTELS
San Francisco
These hotels possess the attributes that tourists and travelers appreciate—central location, liberal management, modern appointments and cuisine.
American and European plans.

# WHIPPING BALLOT LAW INTO SHAPE.

## Garrett M'Enerney and C. E. Snook Appear Before the Committee and Make Suggestions.

SACRAMENTO, Mar. 6.—The ballot law which was recently passed by the Senate and which was found somewhat defective as reported in these columns, was put through another examination last night before the full committee of both houses. There were also present Governor Pardee's private secretary, A. B. Nye, who wished to suggest changes recommended by his excellency; Garrett McEnerney, the distinguished attorney of San Francisco, representing Democracy, who also had a number of suggestions to make, and Charles E. Snook of Oakland, representing Republicanism.

The framing of a ballot law to enable an honest expression for people at the polls and at the same time enable citizens to vote without danger of disfranchising themselves, is a Herculean task. It was not until an early hour this morning that the suggestions of those present were whipped into shape. The amendments were voluminous and among them were the following:

### MARK ON A BALLOT.

"No mark upon a ballot which is unauthorized by this act shall be held to invalidate such ballot, unless it shall appear that such mark was placed thereon by the voter for the purpose of identifying such ballot."

The idea for this amendment was suggested by Judge Ellsworth and Attorney Frick of Oakland.

The following amendment was pronounced by Mr. McEnerney as an infinite improvement over the old provision:

"If a voter stamps in a circle at the head of one of the party columns, and also stamps in the voting square after the name of any candidate in the same or any other column, or writes the name of a person for such office in the blank column, such act does not invalidate his ballot, but his vote must be counted for the candidate opposite whose name the cross is made, or for the person whose name is so written in the blank column, and as to all other offices, the ballot must be counted as a straight party vote for the candidates for the office under the circle so stamped. Where, however, there are two or more persons to be elected to the same office, and the voter places a cross opposite the name of a candidate not in the party column beneath the circle so stamped, or writes a name in the blank column for such office, then the ballot cannot be counted as to candidates for such office designated in the voter's party column, except in favor of those opposite whose name he also stamps a cross."

### DISTINGUISHING MARK DEFINED.

"No mark upon a ballot which is unauthorized by this act shall be held to invalidate such ballot, unless it shall appear that such mark was placed thereon by the voter for the purpose of identifying such ballot."

### NOT A DISTINGUISHING MARK.

"If the name of the same person is printed more than once on a ballot as a candidate for the same office, the placing of a cross opposite such name in more than one of the different places where it is so printed must not be regarded as putting a distinguishing mark on the ballot, and it must be counted as one vote for such person."

### LIGHTNING PASSAGE OF THE NEW BANKING BILL.

The most expeditious passage which has ever been given a bill in the history of the Legislature of this State was that given to Dunlap's bill 970, relating to banking institutions. It was introduced at 3:40 o'clock yesterday afternoon. The order of business was set aside. The constitution was suspended. The bill was read three times and passed and then hurried to the Senate, where it underwent the same treatment and at 3:45 was passed with only three votes against it. It was then sent to the House to be enrolled, and after that was forwarded to Governor Pardee, by whom it was immediately signed, thus becoming a law.

As a consequence, there will be no more filing of wildcat banking incorporations, such as have been showing themselves for the past three days, because of the repeal of the old bank commission law which took with it the law governing banks.

### HOSTS OF SPECULATORS.

In the absence of such a law, it was possible for a quintet of people to resolve themselves into a banking corporation with a nominal capital. In the majority of instances alleged to be $25,000, of which only $5 were paid up. About two dozen such corporations have filed papers with the Secretary of State and to nearly all of these certificates must be granted. In this way, with a minimum capital, banking business may be undertaken in the largest cities. In the greater number of instances, however, the charters obtained in this manner will be used for speculative purposes, because they are held by people who have gotten out to sell and not to do business themselves.

### NEW BANKING LAW.

The new law designates what amount of capital shall be required to do business in cities of various sizes as well as regulates banks in other respects and is as follows:

"Section 1. A new section is hereby added to the Civil Code to be numbered Section 580 and to read as follows:

"580. No savings bank, or bank, or banking corporation, shall be incorporated in this State and conduct such banking business in a city or town of five thousand inhabitants or under with a capital stock of less than twenty-five thousand dollars, or in a city or town of over five thousand and not exceeding ten thousand inhabitants with a capital stock of less than fifty thousand dollars, or in a city or town of over then thousand and not exceeding twenty-five thousand inhabitants with a capital stock of less than one hundred thousand dollars, or in a city or town of over twenty-five thousand inhabitants with a capital stock of less then two hundred thousand dollars. Before the Secretary of State issues to any corporation that proposes to do a banking business his certificate of the filing of the articles of incorporation, there must be filed in his office the affidavit of the persons named in said articles as the first directors of the corporation, that all the capital stock has been actually and in good faith subscribed, and at least fifty per centum thereof paid, in lawful money of the United States, to a person in such affidavit named, for the benefit of the corporation. The remainder of the capital stock must be paid in within two years after said banking corporation receives its certificate of incorporation, and if not so paid said banking corporation shall not be authorized to do business; provided, however, that the provisions of this section shall not apply to corporations now in existence.

"Section 2. This act shall take effect immediately."

This bill was introduced in the Senate by Senator Lukens, who detailed the circumstances under which the passage of the bill became a necessity.

### ALAMEDA DELEGATION AMENDING ONE ANOTHER'S BILLS.

There has been some industrious manipulation of bills in the Senate in the last 24 hours, as a result of a desire on the part of members of the Alameda county delegation to secure the passage of the several of their pet measures. Senator Knowland and Assemblyman Bates want to have only one constable in Alameda, and have amended the county government act with that purpose in view, at the same time being hostile to Mott's bill, which would give that town two constables.

There are a couple of other county government and other bills, each of which is a pet measure of the member introducing it. One of these, by Assemblyman Walsh, aims to have a second Police Court created for Oakland. This is still slumbering, hoping for assistance which has been attracted away from it.

### THE COPYISTS' BILL.

Senator Leavitt is anxious to have passed the Walsh bill increasing the compensation of copyists in the County Recorder's office in Oakland, and to this act Knowland and Bates have tacked on the constable amendment above referred to. They have also an individual act on the subject.

Senator Lukens favors the passage of the bill providing for the relief of County Assessor Dalton, so that Supervisors will not have authority to vise his bills for extra clerk hire, and has tacked on an amendment with that purpose in view, to the bills of Walsh and Leavitt alone referred to.

### LACK OF HARMONY.

Owing to the fact that there is a lack of harmony in the delegation from Alameda county there is little likelihood that this method will be successful. It is done, of course, for the purpose of forcing members who are opposed to certain measures to vote for them if they (the members) would secure the passage of their own pet measures. This method is resorted to as a last expedient because of the now hopeless estrangement, which has taken place among the delegates from Alameda, which impelled Senator Leavitt, chairman of the delegation, to announce that he would call no more caucuses of the statesmen from Alameda county. There are some members from that county here, however, who are as yet unaware of the method now resorted to, and it is not unlikely that there will be an explosion on the floor when they discover what is going on.

### WALSH PROVIDES FOR CROSSING OF RAILROADS.

The House has passed a bill introduced by Assemblyman Walsh touching the crossing of railroads with a view to prevent accidents. The measure provides that where there is an intersection of railways, the tracks of the company last granted a franchise to operate on the streets of a city shall be laid underground by means of a tunnel, or overhead by means of a viaduct. It is in this manner that a number of the railroad intersections near Richmond, in Contra Costa county, have been made. This system is now largely in use in all the great cities of the East, and not only acts as a means of saving time, but also as a means of protecting life and property.

### COMMITTEE FAVORS LUKENS' TAX ON INSURANCE COMPANIES.

The Committee on Corporations of the Senate has given a unanimous endorsement of the bill recently introduced by Senator Lukens providing for the taxation of foreign insurance companies, which do business in this State. The tax will be two per cent on income after certain deductions. The act will not be operative with respect to insurance companies, which are organized in other States of the Union. These companies are taxed for doing business in California, the same amount as the State in which they were incorporated charge California insurance companies for doing business within their limits.

Senator Lukens has decided to confine his tax-on-income bills to this measure, though he originally intended to introduce a bill establishing a tax on personal income.

### A. C. HENRY AND OTHERS WANT BANKS.

Of course, Oakland could not be without representation in the men who were establishing banks during the last few day and, as a consequence, articles of incorporation for one bank, the location of which is fixed at Oakland, have been filed with the Secretary of State. This concern is to be known as the Metropolitan Bank. It is to have a capital of $50,000 and of this amount $500 has been subscribed. The incorporators are A. C. Henry, E. M. Gibson, Newton Beckwith, Peter J. Crosby and Charles A. Henry.

Another incorporation was that of the Emeryville Savings Bank, which is said to have a capital of $75,000, with $500 paid up. The incorporators are H. D. Grith, B. A. Hayne, P. A. Finigan, J. L. Scotchler and R. A. Gray. The bank is to be located at Emeryville.

Still another is the Brooklyn Banking Company, which is to be located at Oakland.

The banking fever took possession of several legislators from various parts of the State, and among them was Assemblyman Walsh of Oakland.

### DALTON'S AMENDMENT STANDS ALONE IN HOUSE COMMITTEE.

There was a meeting of the House Committee on County and Township Government last evening, at which quite an amount of discussion was indulged in over the measure providing for the relief of County Assessor Dalton. As a consequence the county government act was amended as Dalton requested. The word "required" was stricken out and supplanted by words permitting the Assessor to appoint clerks, for the payment of whom, for extra work, $3,000 per year is allowed by law. If the bill as amended in this manner should pass the Legislature, the Assessor will not be required to have the bills for the men who do this work passed upon, with the danger of being held up by the Supervisors. A similar provision is made in behalf of the County Auditor.

Mr. Dalton was present during the consideration of his amendment and explained the purpose sought by the same, practically as he explained it when it was before the caucus of the Alameda county delegation. He said the clerks were now at work earning their money, and after they had done their work he didn't wish to have them wait a month or more, perhaps, to get their wages. When able to exercise the power of appointing his help, the Asessor will have nothing to do to insure the payment of his help save issue his order to the clerks, who will present the same to the Auditor, who inturn will issue his warrant for the amount involved, which will be honored by the County Treasurer.

There was some talk of including in the Dalton act the proposed increase of the compensation of the copyists in the Alameda County Recorder's office from 6½ to 8 cents per folio, which would entail an increased expense of $3,000 per year.

This was opposed by Charles Spear, who is to be appointed Harbor Commissioner of San Francisco, who said that he was not aware that the proposed increase in the remuneration of the copyists would be approved by the Governor, and, if his excellency should not favor the increase, he would have to veto the whole measure, including the Dalton amendment, in order to reach the feature objected to. That, he thought, would be a dangerous procedure. The Dalton measure should be allowed to stand by itself. This was finally agreed to, Assemblyman Walsh, who was in the chair, voting against the proposition.

### MUNICIPALITIES WILL NOT REGULATE RATES FOR LIGHT.

The committee on corporations in the Senate today reported adversely upon House bill by Dunbar No. 69, which was introduced early in the session and which has attracted a great deal of attention from both the press and the public. The measure was based upon the practice which obtains in municipalities of fixing price for light. It gave power to Boards of Supervisors, town Councils and other legislative bodies to obtain the necessary information from any company supplying such town, city or county with gas, electricity or other illuminants used either for lighting, power or fuel, to enable them to regulate the charges therefor.

The measure passed the House with a fair vote, but fared poorly before the Corporation Committee of the Senate, which placed its stamp of disapproval upon it by an almost unanimous vote.

### MONEY REQUIRED TO INTRODUCE NEW PRISON SYSTEM.

Senator Devlin, a member of the State Board of Prison Commissioners, said today with regard to the introduction of the progressive classification of convicts instead of that of the congregate system which is now used in the penitentiaries of this State:

"The classification system is said to have advantages over the present system, but it would cost considerable to introduce it. The Legislature will give us no money for it, and without money it would be impossible to do anything. I suppose the commissioners have power to make the change if such a determination had been reached.

## HALF A CENTURY.

### A Prominent Politician Is Convinced.

At a recent club dinner given by newspaper men at Washington, the conversation turned upon the subject of testimonials and their value in newspaper advertising. "I do not believe," said a prominent politician who was present, "that one newspaper testimonial in a hundred is genuine."

The owner of one of the largest newspapers in the country was present and took up the subject vigorously, finally agreeing to let his opponent select any testimonial in his paper and wagering to establish its genuineness to the politician's satisfaction.

Quite by accident the case of Mr. Newton K. Young of Pennington, N. J., was selected. He had been completely cured of a case of hemorrhoids, or piles, by the use of Pyramid Pile Cure. The politician was especially skeptical regarding this case, as it was alleged that Mr. Young was a man over eighty years of age and had been cured of piles after fifty years of awful suffering and when all other remedies had failed. It was agreed that the politician should write to Mr. Geo. W. Scarborough, Ph. G., a prominent resident of Pennington, and that the result of the controversy should rest upon his reply. The following was Mr. Scarborough's answer:

"Dear Sir:—Mr. Newton K. Young of this town, a man nearly eighty years of age, and who has been a sufferer with piles for, perhaps, half a century has been completely cured by the use of Pyramid Pile Cure. I felt especially interested in the case, as it was upon my recommendation that Mr. Young began the use of the remedy after having used so many others. Yours respectfully, Geo. W. Scarborough, Ph. G."

The Pyramid Drug Company of Marshall, Mich., have this letter in their possession and are willing to guarantee with a backing of one thousand dollars, the genuineness of Mr. Scarborough's testimony.

# KING'S FAVORITE BEATEN IN RACE.

LONDON, March 6.—King Edward's Ambush II. His Majesty's candidate for the National steeplechase, to be run at Liverpool March 27, was defeated today in the race for the Grand Military cup at Sandowne Park steeplechase meet by his stable companion, Marpessa. The King went to the course in expectation of seeing his horse, which was a hot favorite, show considerable improvement over his form at Kempton Park, when on January 30 he was unplaced in the Stewards' steeplechase. Ambush II, however, was only able to run third out of four starters.

# DAMAGE BY A FIRE IN WATERTOWN

WATERTOWN, N. Y., March 6.—Fire today destroyed the Otis House, one of the largest hotels in this city, and completely gutted numerous stores in the same block. The hotel was crowded with guests and many narrow escapes were reported. All the guests were rescued by means of fire escapes and ladders. The flames partially destroyed the Fairbanks Block adjoining. The total loss is estimated at $300,000; insurance, two-thirds.

# KING'S DAUGHTERS WILL OPEN HOME

The new building of the Alameda County King's Daughters' Home for incurables, at Thirty-ninth street and Broadway, will be opened with a reception on Saturday, March 14.

The reception will be held from 2 to 6 o'clock in the afternoon. A program will be rendered.

### EASTERN WEATHER.

CHICAGO, March 6.—Temperatures at 7 a. m.: New York and Boston, 40; Washington, 48; Chicago, 34; Minneapolis, 32; Cincinnati, 48; St. Louis, 52.

### DEATH OF PROFESSOR PARIS.

PARIS, March 6.—Professor Gaston Paris, a member of the French Academy and Professor of the College of France, died today, aged 64 years.

Presto
(better than flour)
new pastry delights

# NEW ORGAN AT FIRST CONGREGATIONAL CHURCH, OAKLAND.

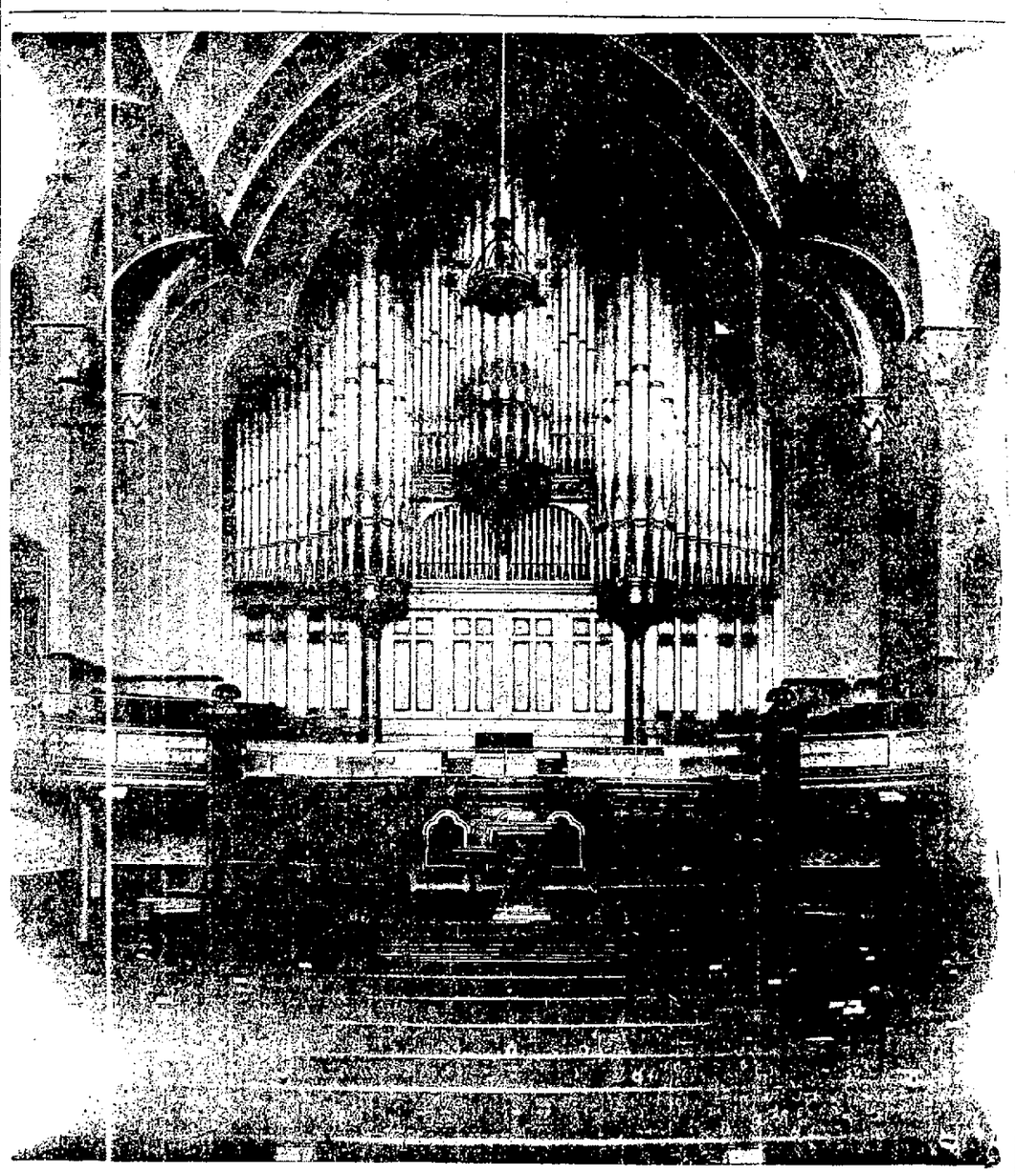

# GRAND CHURCH ORGAN IS DEDICATED.

## New Instrument of Congregationalists First Publicly Heard With Handel's "Messiah."

The new pipe organ of the First Congregational Church was dedicated last night when Handel's oratorio, "The Messiah," was rendered. It was the first public recital of the new instrument and the church was crowded with an audience eager to hear its remarkable tones.

Alex T. Stewart was the director of the oratorio and the chorus consisted of 200 voices which Mr. Stewart had carefully trained. The voices were evenly balanced and the chorus work proved that Mr. Stewart is a leader of more than ordinary merit.

The soloists were Mrs. Grace Davis Northrup, who made a decided success with the famous soprano solo of the "Stabat Mater" under Mascagni recently; Mrs. Carroll Nicholson, J. Frederick Velaco and Ralph T. Fisher.

Their solo work was splendid and the audience was generous with its applause.

The new organ, which cost nearly $15,000, was presided over by Will B. King, the clever organist of the church, and he again demonstrated the fact that he is a master of the instrument.

The organ is without doubt one of the finest on this Coast. The specifications of the instrument follow:

Specifications of the organ—Three manuals and pedal; scale of manuals, CC to C, 61 notes; scale of pedals, CCC to F, 30 notes; console reversed and extended; all registers run the full compass.

Great Organ—1, double open diapason, 16 feet; 2, first open diapason, 8 feet; 3, second open diapason, 8 feet; 4, viol D'Gamba, 8 feet; 5, doppel flute, 8 feet; 6, viol D'Amour, 8 feet; 7, harmonic flute, 4 feet; 8, octave, 4 feet; 9, twelfth, 2 2-3 feet; 10, fifteenth, 2 feet; 11, mixture, 4 ranks; 12, trumpet, 8 feet; 13, clarion, 4 feet.

Swell Organ—14, bourdon, 16 feet; 15, open diapason, 8 feet; 16, violin diapason, 8 feet; 17, salicional, 8 feet; 18, aeoline, 8 feet; 19, vox celeste, 8 feet; 20, stopped diapason, 8 feet; 21, spitz flute, 8 feet; 22, flauto traverso, 4 feet; violina, 4 feet; 24, harmonic piccolo, 2 feet; 25, cornet, 5 ranks; 26, contra fagotto, 16 feet; 27, cornopean, 8 feet; 28, oboe and bassoon, 8 feet; 29, vox humana, 8 feet.

Choir Organ—30, contra gama, 16 feet; 31, Geigen principal, 8 feet; 32, melodia, 8 feet; 33, dulciana, 8 feet; 34, quintadena, 8 feet; 35, unda maris, 8 feet; 36, flute D'Amour, 4 feet; 37, fugara, 4 feet; 38, piccolo, 2 feet; 39, orchestra oboe, 8 feet; 40, clarionette, 8 feet.

Pedal Organ—41, open diapason, 16 feet; 42, violone, 16 feet; 43, gamba, 16 feet; 44, dulciana, 16 feet; 45, bourdon, 16 feet; 46, octave, 8 feet; 47, flute, 8 feet; 48, violoncello, 8 feet; 49 trombone, 16 feet.

Couplers—50, great to pedal; 51, swell to pedal; 52, choir to pedal; 53, swell to great; 54, choir to great; 55, choir to great sub.; 56, swell to great super; 57, swell to choir; 58, swell to super oct.

Mechanical Accessories—59, vox humana tremolo; 60, swell tremolo; 61, choir tremolo; 62, wind indicator; 63, crescendo indicator; 64, motor starter.

Piston movements adjustable—65 to 67, great; 68 to 70, swell; 71 to 73, choir; 74 to 79, reversible pistons; 80 to 91, combination setting pistons 92, crescendo separation from great organ.

Pedal Movements—93, balanced swell; 94, balanced choir; 95, forte great; 96, forte swell; 97, mezzo great; 98, mezzo swell; 99, piano great; 100, piano swell; 101, forte choir; 102, piano choir; 103, forte pedal; 104, mezzo pedal; 105, piano pedal; 106, reversible No. 50; 107, all couplers; 108, grand organ; 109, crescendo and diminuendo.

As will be noted by the specifications above, this instrument is very complete in its tonal resources, and it is also replendent with mechanical accessories to aid the organist in its manipulation. The specifications were adopted as the result of conferences with the ablest organists of the country. The research of the committee was not confined to the West, but embraced the best talent in the East. The scheme being decided on, the next task the committee had to meet was the selection of the builder of the instrument. After investigating the merits, and hearing the best models of the different builders, the committee recommended the awarding of the contract to the W. W. Kimball Company of Chicago, Illinois. The results obtained in this instrument would be impossible under any other known principle, and is due to their exclusive constructure known as the Kimball Duplex Pneumatic Action. To describe it briefly, the action is operated by two pressures of wind, one heavier than the other, the heavier pressure closing the valves, and the pipe or lighter pressure opening them. This is a positive agency. So long as wind is in the instrument it is bound to operate. The repetition is marvelously quick, and the touch lighter than a piano.

The chests of all the organs are on one level, which is a great advantage, as all the pipes are in one strata of temperature and the tune maintained. Under this arrangement, the pipes all speak under the same conditions. All connections in the instrument are made with metal tubes, and of these alone there are over 2,000, weighing 3,500 pounds to say nothing of over 3,000 speaking pipes ranging in width from 16 feet to one-fourth of an inch. The organ has been voiced throughout to the acoustics of the church by experts. The result is an instrument fitted to the building in which it stands. The instrument must be heard to appreciate the sympathetic, yet dignified tone it possesses. The grand organ effect is majestic. It took four large furniture cars to transport the organ here and its weight exceeds twenty tons. The large bellows which are controlled by a ten-horse-power motor, can furnish 5,000 cubic feet of air per minute. With the installation of this instrument the Kimball Company have a line of representative organs from the Atlantic to the Pacific; namely, Church of the Immaculate Conception, New York; The Temple, Washington, D. C.; St. Paul's Cathedral, Pittsburgh, Pennsylvania; Grace Church, Chicago, Illinois; the Mormon Tabernacle, Salt Lake City, Utah. These instruments rank amongst the largest in America, and are certainly the most favorably known. The Pommer-Ellers Music Company of Saan Francisco are the Pacific agents of the Kimball Company.

The chorus of the oratorio consisted of the following well-known singers:

Sopranos—Miss Kate Benner, Mrs. R. C. Brooks, Mrs. Edgar Bishop, Miss Cordelia Bishop, Miss Clara Boardman, Mrs. H. F. Brown, Miss F. E. Brown, Mrs. F. S. Corson, Mrs. H. P. Carleton, Mrs. J. M. Bartlett, Miss May Coogan, Mrs. H. G. Crafts, Miss Chamberlain, Miss M. B. Cruff, Miss Harriet Davis, Mrs. Mollie Melvin Dewing, Miss Clara Freuler, Mrs. C. E. Freeman, Miss Annie Flint, Miss R. Foster, Miss Grace Fisher, Miss Gard, Mrs. R. W. Gray, Miss Hirby, Mrs. Edmund Hathaway, Mrs. G. P. Hunt, Miss Florence Hanna, Miss Edith Hibberd, Miss Marion Horton, Mrs. F. M. Husted, Miss R. F. Jess, Mrs. Newton Koser, Miss Fannie Lawton, Miss E. M. Madsen, Miss Alice Martyn, Miss McKee, Mrs. J. B. Melvin, Miss Ruth Morse, Miss Carolyn Oliver, Mrs. F. H. Payne, Mrs. R. Revalk, Miss Reed, Miss Edna Ritter, Mrs. Alex. Stewart, Mrs. Geo. Sanborn, Miss Abby Sanborn, Mrs. C. M. Shute, Mrs. F. H. Starkweather, Mrs. J. C. Smith, Miss Ruth Sutton, Mrs. Frank Teal, Miss Alice Trask, Miss Aphia Vance, Miss M. E. Van Osdel, Mrs. Wilbur Walker, Miss Susan Waterman, Miss White, Miss Mabel Williams and Miss Mary Chester Williams.

Altos—Miss Mae Andrews, Miss Elizabeth Benton, Miss Martha D. Baker, Miss Selma Brink, Miss Clara Brown, Mrs. George H. Collins, Mrs. Willis H. Collins, Miss Maud Check, Mrs. Edward Campbell, Miss Susie Culver, Miss Virginia de Fremery Miss Adelaide Dingley, Miss Eva Fisher, Miss Ellen Fearn, Miss Laura Fenton, Miss Viola Foster, Miss Kate Gilbert, Miss Belle Henderson, Miss Helen Hagar, Miss Stella Hanson, Miss Imogene Hawley, Miss Sarah Higby, Miss Lillie Molier, Miss Lucile Morgan, Miss Milledge, Miss Gertrude Mansfield, Miss Orton, Miss Grace Odgers, Miss Josie Palmer, Mrs. F. H. Payne, Miss Ernestine Pulcifer, Miss Eva Powell, Miss Martha Snow, Miss Frances Sanborn, Mrs. E. P. Thomson, Miss Nina Thomas, Miss M. E. Vaughn, Miss Ruth Waterman, Miss Helen Wiedersheim, Miss Wicker and Miss Florence Young.

Tenors—Charles B. Andrews, Thomas S. Atherstone, Harry Benner, Walter S. Babson, William Balmayes, A. J. Brickett, George Burbeck, T. V. Bakewell, E. O. Blethen, R. C. Brooks, E. D. Crandall, Hugh Craig, J. E. Dean, J. Y. Eccleston, A. Graydon, F. P. Griffiths, G. A. Hall, A. Hinsdale, G. S. Johnson, F. Katzenbach, Charles Katzenbach, Harvey Lyon, Richard I. Mould, Paul J. Mohr, E. A. Meredith, C. Z. Merritt, W. F. Nesgold, W. E. Norris, W. H. Pettis, H. A. Redfield, G. O. Sanborn, Addison Smith, E. K. Snow, Wilson Wythe, L. R. Well, A. F. Wallace and Alexander Young Jr.

Basses—Arthur Agard, H. W. Baldwin, C. N. Burrell, F. L. Butterfield, Charles R. Brown, George H. Collins, P. S. Carlton, H. P. Carlton, Herbert Check, Willis Collins, C. N. Dodge, Herbert Dingley, Ralph Fisher, George C. Flick, N. B. Fristle, A. G. Foster, Percy D. Gaskill, Walter H. Graves, Harry L. Holcomb, M. R. Haines, John L. Howard, E. D. Jardine, Harry Knox, W. F. Keene, William Kingald, George King, C. A. Kloss, W. V. Linda, Arthur Moore, J. Morrison, J. D. Maddrill, John McIlwing, John Morton, James B. Merriam, Harry A. Melvin, A. F. Morehouse, Knud Nelson, Walter Nicholson, Charles H. Northrup, Charles A. Neale, Harry Perry, Charles E. Powell, R. E. Revalk, Rufus Smith, George H. White, O. J. Williams, Wilbur Walker, Edson Wilcox and S. H. Weber.

The oratorio will be repeated this evening.

# FIRE DESTROYS A LUMBER PLANT.

FAIRHAVEN, Wash., March 6.—Fire which occurred here last night destroyed the plant of the Bellingham Lumber and Shingle Company, scorched the Northern Pacific depot and several cars standing on the Northern Pacific tracks. Early reports of the character and damage of the fire were exaggerated.

# UNION LABOR PARTY RALLIES.

The Union Labor party will hold a big rally at Twenty-third avenue and East Fourteenth street tonight. There will also be open-air meetings on Broadway and Washington streets.

### EVANGELISTS WILL CONDUCT SERVICES

J. Haydn Cook, the young evangelist, assisted by C. Mitchel, who met with remarkable success at the Twenty-third Avenue Baptist Church, East Oakland, will open evangelistic meetings with the Calvary Baptist Church Sunday afternoon at 3 o'clock and Sunday evening at 7:30 o'clock, at the Market-street Congregational Church, Market street, corner of Eighteenth, and every night during the week at the same place, except Saturday nights. These meetings are under the auspices of the Calvary Baptist Church.

### MRS. FOWLER'S LECTURE COURSE.

Mrs. O. S. Fowler of New York will deliver a course of six free lectures on the deepest life principle of man, emanating from her recent discovery of the functions of the brain. She unveils the deep-hidden mysteries of man, from a divine standpoint, and relates them to the natural man in a most comprehensive manner. She has devoted the last twenty years of her life to the work of solving the most intricate problems of human existence.

All her lectures will be given at Hamilton Hall, Thirteenth and Jefferson streets, beginning Monday, March 9th, at 8 p. m.

When a man becomes supercilious he merely thinks he is smart.

A man must be more than a theorist to be a valuable citizen.

Don't fail to vote for J. W. Evans for Councilman-at-Large. Municipal League and Democratic nominee.

ADVERTISEMENTS.

THIS SPACE IS LEASED FOR THE PRESENT MUNICIPAL CAMPAIGN BY A COMMITTEE OF PERSONAL AND POLITICAL FRIENDS OF Z. T. GILPIN, INDEPENDENT REPUBLICAN NOMINEE FOR MAYOR OF OAKLAND.

# His Ancestor Was With Washington.

The Colonel Gilpin, who was on General George Washington's staff, was an ancestor of Z. T. Gilpin, regarded today as the candidate for Mayor of Oakland having the best chance of all the nominees in the race for that old-fashioned office.

Z. T. Gilpin is a Yankee of Irish and English stock. Z. T. Gilpin was chosen by the people of Oakland six times in succession for the position of Treasurer and Tax Collector of our town. Z. T. Gilpin has the full confidence of the taxpayers of Oakland.

# Main Office Will Be At The City Hall.

William McKinley was a stalwart Republican and so is Z. T. Gilpin, but Warren Olney has been a warm Democrat for years.

It can be said of Z. T. Gilpin that if chosen Mayor of Oakland next Monday he will continue to be a business man of our town. As Mayor he will not have his private office in San Francisco, and can this be said of Warren Olney?

When installed as Mayor of Oakland Z. T. Gilpin will be visible at the City Hall daily, and for hours at a time! Z. T. Gilpin will be a James D. Phelan Mayor!

# Strong Light On A Political Fad.

P. T. Barnum knew how to hypnotize the people for his own good, and the men who discovered Warren Olney and got him into the fight for Mayor of Oakland have tried the P. T. Barnum tactics! Suppose Frank K. Mott was the Man, rather than Warren Olney: "Mott for Mayor" would have been a talismanic slogan, "all the same" Olney!

Warren Olney as Mayor of Oakland cannot work miracles, but a P. T. Barnum can attempt to make the "swayable people" believe that Warren Olney is a demi-god!

Z. T. Gilpin has been tried at the post of municipal service, and he proved himself soundly qualified for the trust. The electors of Oakland, to a plurality extent, by again stamping their suffrages after the name of Z. T. Gilpin on the ballot, will once more show their appreciation of a fellow-citizen's fine record in official harness. Z. T. Gilpin, a genuine Republican, must be our next Mayor!

ABSOLUTE SECURITY.

Genuine
Carter's
Little Liver Pills.

Must Bear Signature of
Brent Good
See Fac-Simile Wrapper Below.

Very small and as easy to take as sugar.

CARTER'S LITTLE LIVER PILLS.
FOR HEADACHE.
FOR DIZZINESS.
FOR BILIOUSNESS.
FOR TORPID LIVER.
FOR CONSTIPATION.
FOR SALLOW SKIN.
FOR THE COMPLEXION
GENUINE MUST HAVE SIGNATURE.
Price 25 Cents | Purely Vegetable. Brent Good

CURE SICK HEADACHE.